The Los Angeles Times

Population of the City (Census of 1910)—319,198.

XXXth YEAR. WEDNESDAY MORNING, FEBRUARY 22, 1911.—10 PAGES. On All News Stands, Trains and Streets | 5 CENTS.

$6.50

Jap Hat Braids ... 59c ... Special.

Daylight Basement

Four Rousing Today Specials

75c Tailored Waists ...

100 DOZEN New Percale ... pretty patterns ... sizes. A big snap at ...

$1.50 Petticoats ...

MADE of ... sateen; ... hemstitched styles.

$3.50 Sweaters $1 ...

SHIPMENT of New All-Wool ... or Coats for women ... and oxfords; all styles.

75c Golf Shirts 39c

THESE are Factory Rejects ... will have trouble finding ... Made of Madras and Percale.

...CTION

Collection of

L. SING

...e Furniture

Silver and

...ish Rugs

...O O'CLOCK A.M.

..., February 2...

... Hill Str...

...solid silver tea sets, bowls, vases ... silk embroideries, furniture ... dressers, desks, wardrobes, chests, ... Goods can be inspected ...

... B. CLARK

Auctioneer

Antique Furniture

SOLD AT COST

...D and VIRGINIA ART CO.

Baltimore, Md.

...D HAMBURGER BUILDING

Spring and Franklin Streets

... from Baltimore to keep on ...

...OLUTE COST

...ECE MUST GO

...hibition and we advise an early ...

J. M. WINKLER, ...

AUCTION

...N ... HOUSEHOLD AND OFFICE ... WED. FEB. 22, 10 A.M. ...

California ... General Auction ...

AUCTION

N. B. Blackstone Co.

DRY GOODS

RELIABLE GOODS AT POPULAR PRICES.

French Hand Made Blouses

Direct Importations

... has contributed specimens of her best ideas to this ... showing of Spring Blouses; the beautifully colored ... embroidered effects being prime favorites.

... of Voiles and of Marquisettes, strictly hand-made and ... embroidered in the most beautiful, odd designs and ... imaginable.

... there are those of Baby Irish in entirely new models and ... effects.

... imported Blouses of Voile are here— ... hand-embroidered—for as little as..... $6.50

... price range from that on up to $30.00 each.

... east bound express is bringing us spring TAILORED ..., GOWNS, WRAPS and MILLINERY that fastidious ... will be glad to see.

—Second Floor—

Newest Veils are Here Now

... usual, our stock of Veil novelties is the first to be seen on ... way, and the assortment is one we are justly proud of.

CHIFFON VEILS with the new striped borders, all popular ...

CHIFFON VEILS with extra wide borders of graduated ..., all colors.

THE "QUIK'ATCH," a novel motor veil idea of chiffon ...; perfectly simple and simply perfect.

BLACK LACE VEILS of chantilly in plain centers with ... borders or allover designs.

... veils are here at every price up from........ $1.75

MOURNING VEILS in a dozen late ideas.

New French Voiles and Organdies 60c

... the almost endless array of new Wash Goods we feat- ... today two things in particular: Imported Voiles and .... For beauty of texture, design and coloring we ... say their like has not been seen.

... every thinkable floral design is represented from the ... little moss rose and Dresdens to the full sized American ...; then there are stripes and pretty medallions in .... But it's in the colors, the beauty and delicacy ... combinations, that they excel. 60c a yard.

—Main Floor—

High Class Comfortables, Special Order Work

... our almost endless stock of comforts you fail to find ... what you had in mind, we will make it for you, and ... right, any size, of any material—cotton, wool or down. ..., you may step across the aisle to our drapery ... and choose from our complete collection of silkolines, ... and sateens for the covering.

A Comfort Special—Wednesday

... silkoline covered full sized, hand-made comfort filled ... laminated cotton; complete line of ... designs, 72x78 inch size............ $3.95

Geo J. Birkel Company

Now Located In Our New Building

446-448 So. Broadway

...way, Kranich & Bach, Sohmer, Kurtzmann, Jewett ... Pianos. Prices $... to $1650. Terms $6, $8, $10 to $15 and up monthly.

...way Welte-Mignon, Steinway Pianola, Sohmer-Ce-... Sterling-Cecilian, Kranich & Bach, Kurtzmann, Cadillac ... Player Pianos. Prices $450 to $2250. Terms $10 and $15 up monthly.

Victor and Edison Talking Machines and Records.

Small Instruments—Violins, Mandolins, Guitars, Banjos.

THOSE features which constitute the "good points" in a high-class motor car are all found in the Peerless superlatively expressed.

H. O. HARRISON CO.

...ERSHIM & VAN NUYS RANCHOS

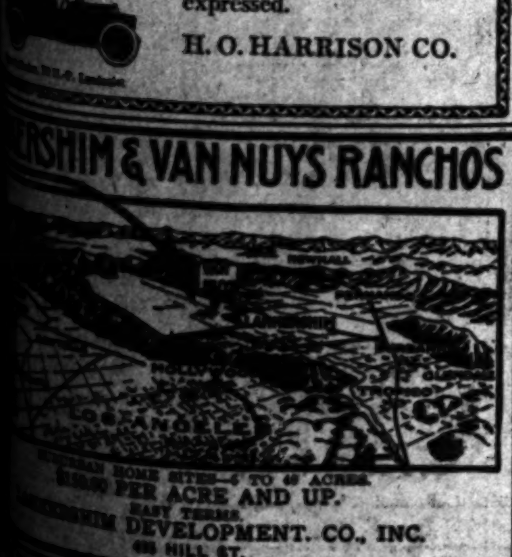



SUBURBAN HOME SITES—5 TO 40 ACRES.

$100.00 PER ACRE AND UP.

EASY TERMS.

...ERSHIM DEVELOPMENT. CO., INC.

... HILL ST.

...ON THIS" Think of it lots in "SEASIDE ...an OCEAN FRONT PROMENADE con- ... Monica with Ocean Park in PRIVATE ... per front foot. See Schader, Santa

Up and Down.

# HE IS TO LEAD WONDER-HUNT.

*Young Man Made Collector for Great Museum.*

*Will Guide Scientists on Long Trip South.*

*Lower California's Rare Creatures Sought.*

Pingree I. Osburn of Pasadena, who has given the past seven years of his life to the study of natural history, was signally honored yesterday by being selected field collector for the American Museum of Natural History, and also as the guide for an expedition which will sail Saturday morning for a four-month exploring tour of both coasts of Lower California.

Osburn received a telegram yesterday from New York asking him if he would accept the position of guide, and also appointing him field collector for the great museum. He immediately accepted, and thus becomes the youngest field collector for the museum in the world. Osburn is only 22 years old.

He is familiar with Lower California and its fauna. He has made twelve trips through the country and along its coasts. He says some of the rarest animals, fishes and birds in the world are to be found there, and it is to get these that the trip is arranged.

There will be eight members of the party. All but young Osburn are famous scientists, who have traveled the world over in the quest of information on natural history. The seven members from the East will arrive in Los Angeles Friday night, and will leave immediately for San Diego, to sail Saturday morning on the U.S.S. Albatross, which is a torpedo boat transformed into a scientific laboratory for the care of rare animals and birds.

LOOKING FOR RARE BIRDS.

Frank M. Chapman of New York, one of the best known authorities on ornithology in the world, will be in charge of the expedition. Chapman has written many books on the subject of rare birds, but expects to learn about some never before seen on this trip to Lower California.

Papers and letters from the Mexican Consul in this city and from Mexican government officials have been obtained, and these will afford the expedition carte blancho anywhere and at anytime. The letters also instruct all government officials or army or navy officers to place themselves at the disposal of the scientists in the expedition at any time.

The first leg of the trip will be down the ocean side of Lower California. The boat will proceed slowly, and there will be continually examinations of the waters and shore. At the lower end of the peninsula a stop will be made among the many islands, where some of the rarest fishes and birds in the world exist. It appears that animals which are to be found nowheer else in the known world are there. For years the waters about Alaska and the Aleutian Islands were thought to be the greatest treasure house of rare species, but Lower California and the Bay of California are believed to excel that field.

"We expect to bring back with us a great treasure of rare birds, fish and animals," said Osburn yesterday. "We are well equipped and have immense financial backing for the trip. There are wild cats and mountain lions in Lower California which are seen in no other spot.

THEY CAN'T GET OUT.

"I think that this is on account of the great desert which separates them from the rest of the world. The ocean is on all sides, but where the desert is, and this latter is impassable. It has never rained there in the memory of man. These animals have lived there for ages, and by the process of evolution have acquired certain traits and certain forms which cannot be found elsewhere. It is the same in regard to the fishes, and even whales. They are all rare specimens and the birds are wonderful and extremely odd. In my former trips through Lower California I have secured specimens which I have sent to the American Museum of Natural History, and they have excited much wonder. This resulted in the present trip being planned."

The Albatross will steam up through the Bay of Lower California and visit the many little inlets and islands which dot that little-known expanse of water. Sixteen weeks will be devoted to the trip and wonders are expected to be discovered.

Osburn has assiduously studied natural history since he was 15. He learned first among the birds and fishes of California's fields and waters, and becoming interested, decided to devote his life to the work. He traveled through Mexico and Lower California with several of the greatest naturalists in the world, and while still a mere boy acquired their method of handling specimens after they were captured. His exhibitions has called forth words of admiration from the official of the great museum in New York.

ROCKS INSTEAD OF BEANS?

**Possibility That City Prisoners Will Be Set at Quarrying Insted of Growing Vegetables Now.**

As a result of the agitation started by ranchmen living in the vicinity where it is proposed to establish the municipal farm for drunks and vagrants, the prisoners may be forced to quarry stone instead of raising beans.

The Chief of Police and a member of the Police Commission will again visit the city's land in the San Fernando Valley tomorrow and see if a location can be obtained in some other part.

"There is a possibility that land might be secured in one of the canyons leading from the valley," the Chief said in the afternoon, "but if the farm should be given such a site I suppose quarrying stone would be the principal work of the prisoners."

The city has about 700 acres of land in the valley, and the site chosen first for the farm is the nearest.

*The Youngest Man in the World in His Position.*

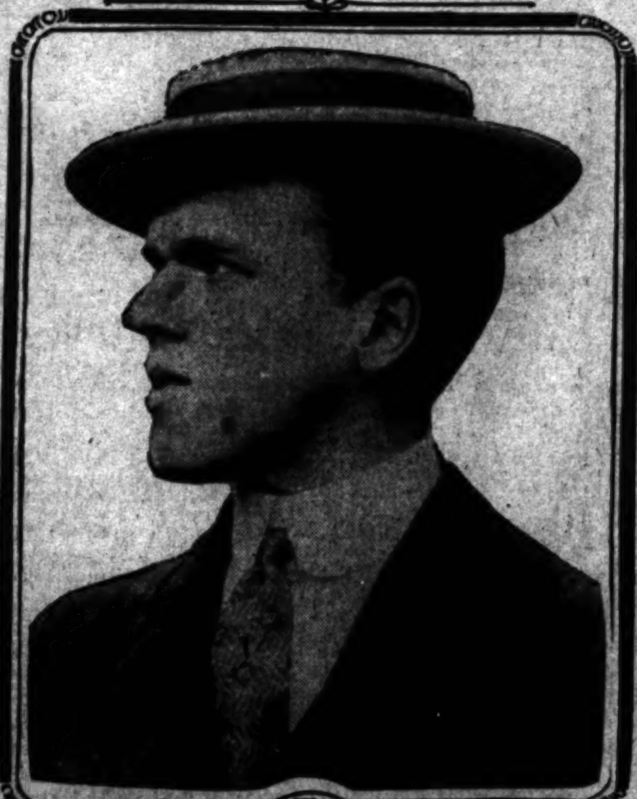

Pingree I. Osburn,

who was appointed field collector for the American Museum of Natural History yesterday and will guide an expedition to Lower California.

Goo' Bye, Daisy!

# MRS. KRAUSE LEAVES TO REJOIN HUSBAND.

FRANK GRIFFITH can come home now. With a coquettish little flirt of her plumed turban and a backward wave of her snugly gloved hand, Mrs. Daisy Turney Krause passed out through the train gate of the Southern Pacific station last night and boarded a train that has taken her from the ken of California forever. Like a sword of Damocles, the dismissed case against her hangs above her head and if she ever comes back, it will be the first thing to greet her. So she isn't coming back.

Routed somewhat after the fashion of an express package, Mrs. Krause's last recollections of Los Angeles will be strictly official ones. In the closed cab which whirled her quickly and silently to the station from the County Jail, her only companions were Constable Frank Cochran and Special Officer Harris, from the District Attorney's office. Her attorneys were to meet here there, but at train time, only Deputy District Attoney Percy Hammon looked in to see that she was actually on her way.

Both officers boarded the train with her and, such is the reputation of the redoubtable Daisy, it was not until the coaches were actually in motion that the constable handed her her ticket, bade her a hasty farewell and jumped off. To make it doubly sure that the sovereign State of California will know her no more, the authorities of Yuma were notified to ascertain that she was still on the train after it passed the line this morning. They are going to be sure of Daisy this time.

"Am I sorry to go?" repeated Mrs. Krause to the question, bridling inside her long fur coat. "I am not. I'm glad—I'm going back and be married to my husband again and be happy. I want you to tell people, though, that if I had my own way and followed my own wishes, I'd stay here and fight it out. I know I'd win in another trial. But my husband insisted, and my mother, in Memphis, has been almost prostrated by this affair and needs me. So, though my atitude toward Frank Griffith hasn't changed a particle, I am giving way to their wishes and going.

"What will I do now? Oh, Dr. Krause and I are going to live together in New York, where he has been appointed as a surgeon in the Rockefeller Institute, you know. Next summer we will go abroad together probably and after that I may go on the stage. I've had three—oh, such fine offer. I wish I could show you some of the telegrams I've had from theatrical managers! I'm going to write some more, too, in spite of what the old papers said about my just pretending I could write."

Mrs. Krause's ex-husband, Dr. William Krause, will meet her in San Antonio and accompany her to Memphis. They will reach there next Sunday and, says Mrs. Krause, will be remarried on Monday. After a short visit with her family, it is their intention to go on to New York.

Neutrality?

# REDS FIND A NEW WAY TO GET INTO MEXICO.

MEXICAN revolutionary recruits and American filibusters are flocking to Mexico, easily eluding the troops at the frontier by traveling along a new route, which seems to have been announced by Simon Berthold, the red "general," during his recent visit to Los Angeles.

Andy Gallagher, Anton Johannsen and Jack Lofthouse of San Francisco arrived in Los Angeles yesterday for a conference in support of the Mexican insurrection. Interest in labor-union circles hangs upon the expected return tonight from Calexico of an emissary who was sent to that point a few days ago by the unionites on a secret mission. The mission is admittedly connected with the rebellion, but its precise nature is not to be divulged until tonight, and then only to the "elect."

Unmolested, in spite of his open violations of the neutrality laws, Berthold made his way back to the vicinity of Mexicali, easily eluding the meager military guard at the border. His coming was followed by a marked revival of activity among the local Mexicans who had heretofore been rather lukewarm in their sympathies with the revolt. Some of them remembered the time, during a recent panic, when the Mexican government, through Consul Lozano, fed them and supplied means of transportation to hundreds of the hungry and destitute. But the coming of Berthold in his cocky corduroy uniform and the glowing pictures he painted of certain success, was too much for the poor devils, and they are leaving by the score.

"Tierra y Libertad" (Land and Liberty,) is the device on the banner of the anarchists and socialists across the border, and the unfortunate ignorant peons accept it as a note of hand. It reminds one of a certain promise of

(Continued on Fifth Page.)

MERE DISTRIBUTION

of a newspaper does not obtain for advertisers the desired results. It is the quality of circulation, and the responsiveness of a paper's readers, that make it valuable as a publicity medium.

THE TIMES HAS MORE THAN READERS—IT HAS BELIEVERS.

The best criterion of a newspaper's popularity, and its efficacy as a business creating agency, is the number of classified advertisements it publishes.

Farsighted advertisers appreciate this fact, and month after month, year in and year out, THE TIMES regularly prints more advertising than any other paper in the world.

For the week ending February 19th, The Times printed 2200 more agate "Liners" than the aggregate of all other Los Angeles newspapers combined, and 6783 more than its nearest local competitor.

The total number of "Liners" published by The Times for the seven days from February 13th to February 19th, inclusive, was 14,872. The prize of Five Dollars in Gold has been awarded to Mr. George H. Mecke, 394 Wilcox Annex, 212 South Spring Street, City, whose estimate of 14,871 was the first nearest correct estimate received in last week's contest. The estimate of 14,871 "Liners" submitted by Mr. A. J. Anderson, of Sierra Madre, Cal., was received after that of Mr. Mecke.

The Spell.

# MEN IN PLACE—'TOTHER PLACE.

*But Hundreds of Teachers at Suffrage Meeting.*

*Picture Hats and Loveliness Hold Full Sway.*

*Vote for Woman Inevitable, Says Speaker.*

The suffrage mass-meeting for teachers in Blanchard Hall yesterday afternoon was a riotous success. The ushers were peaches, the Reception Committee, members were swells, and the speakers had beautiful gowns and glittering ideas. It reminded one of the scriptural description of some who were clothed and in their right minds.

The attendance was quite amaving. It would be hard to sit in a dark room and imagine that there are so many teachers in the world. No one ever heard, however, of sitting in a dark room and imagining teachers as a steady occupation, and the demonstration yesterday afternoon relieves one of the necessity of ever doing so. More than 800 persons were present, and of this number fully three-fourths were teachers.

About ten-tenths of them were woman teachers. If the male pedagogue is strong on suffrage he did not make good at this glowing opportunity. He did not glow at all except for a shameful minority, but the meeting was a blazing success without his august presence. A man at a woman's suffrage meeting is a good deal like Mark Twain said concerning humor in a dictionary—it is out of place. Not very many men were out of place yesterday in so far as this meeting went.

Miss Lloy Galpin, the chairman, wore a stunning picture hat exactly suited to her dark hair and eyes, and she introduced the lady orators with graceful speeches, calculated to persuade one that there is nothing to a woman suffrage campaign but picture hats, soft voices and flowers.

Besides, there were teachers. It is really unfair to take any such advantage of a voter as to run him up against such a bunch of beauties and expect him to ever again have the courage of his convictions. A man who has to face that much loveliness in one afternoon is not likely to know what he thinks about anything.

There were three speeches. They were made by Mrs. Tolhurst, Mrs. Lobingier and Mrs. Emma Smith De Voe. The latter is from Washington and was at the head of the woman's suffrage campaign when that State went wrong. A good deal was said at the meeting yesterday about Washington's misfortune, only the women did not speak of it as a misfortune at all, but openly and frankly rejoiced in the political misery of a commonwealth that gave suffrage its saddest and largest majority which the movement has received in the United States, at any election in the United States.

In the course of an address that was both forceful and beautiful, Mrs. Tolhurst gave the women the entire credit for recalling the Mayor of Seattle. She explained that the Mayor had been elected prior to this, on a ticket in franchisement of women on a ticket in favor of a wide open town. The Mayor had thrown the throttle so wide that the town was running away with the public, and when the women were given votes they recalled him in the hope that Seattle would not continue its enjoyment in the reputation of being the worst city in the world.

GAFFING THE WOLFE.

Mrs. Tolhurst gave the sort of description of Eddie Wolfe of San Francisco which in prize ring parlance might be called a knockout blow. It was a beautiful portrait which his friends would no doubt like to have framed and hung directly beneath the parlor motto of "God bless our home." She paid him the high compliment of calling him the perfectly finished type of the San Francisco politician.

Mrs. Tolhurst had been very brave and had gone to Sacramento, where the Good Government legislators make queer laws. While she was there she had heard Sanford make a speech about suffrage, in which he said that men need the prayers of mothers instead of their votes. She had the feeling that things are better in Idaho, where the women do the voting ... the gamblers say their prayers. ... long as women have the joy of pay... taxes and can be punished for d... obeying the laws, Mrs. Tolhu... thinks, they have as much right ... men to vote for the tariff on lemo... and she is certain the subject is ... just as much interest to women as ... men. She said that if one had ne... loved a woman suffragist for anyth... else, they should love her for her e... mies.

Mrs. Tolhurst was given enou... rounds of applause to have nominat... a Populist candidate for Preside... and Mrs. Lobingier was introduc... Her speech was like a choppy sea ... of whitecaps that go flashing in ... sun. They were stormy, swirling ... tle splashes and they had the ... of the salt spray in them. It was ... good a speech about a bad subject ... could well have been made. Mrs. ...bingier has a way of saying thi... like heavy tragedy and afterw... their mirth explodes like a keg ... giant powder. She said woman's s... frage is not so much a question ... right or wrong as it is one of the ...evitable. In frontier days the Ind... objected to locomotives. He e... stood on the track when he saw ... locomotive coming. Today locomoti... are more popular and more numer... than Indians. The minute women ... given votes, she said, the State ... the statesman will respect th... Women may not do much with s... frage, but suffrage will do a gr... deal for them, she believes. She s... that for women to say they do ... want to vote simply because they ... is like saying they don't want to ... married before they are asked.

The meeting yesterday was held ...der the auspices of the College Wo...an's Equal Suffrage League.

These Showed Many the Way.

Girl ushers at the College Woman's Equal Suffrage League mass meeting ... teachers yesterday.

HIS LAST STORY UNFINISHED.

**Veteran Giving Civil War Remini...cences Drops Dead as He Tell... Friend Shot Beside Him.**

While giving reminiscences of ... Civil War, in which he served in ... Illinois regiment under Gen. Sheri... Thomas Mercner, 70-years-old, drop... dead on the front steps of the Sa... tion Army Hotel, No. 235 Hewitt st... yesterday morning.

Mercner had lived in the hotel ...eral months. It is customary for ... older men to gather about the st... and swap yarns. Mercner's favo... stories were of the war, and he o... related how a warm friend was ... down at his side.

"We were boys together in Spr... field—back in 'Illinoi,' and when ... went to the front we just stuck ...gether," he told his friends yester... "I never realized what a horrible t... war was until he dropped—"

The story was never finished. ... veteran rested his face in his ha... and gasped. His companions thou... he was sobbing and they looked aw... The sobbing ceased, and when ... others looked again and expected ... to continue they saw that he was ... and his face white.

"Why he is sick," one of the ...ber exclaimed, as he grasped the ... man's hand to help him to a chair.

"He is dying," another replied qu...ly, "send for an ambulance."

Mercner was laid upon bed and ... companions chafed his hands to re... the warmth, which did not come b... When the police ambulance arr... life was extinct. Heart disease is ...lieved to have been the cause. ... body was removed to J. D. Butt... undertaking establishment.

# THE PUBLIC SERVICE.

**SUMMARY OF THE DAY.**

Hundreds of residents in the south and west parts of town thronged the City Hall yesterday to present petitions and protests regarding the route of the proposed new cross-town car line. The Council referred the matter to the Street Committee and the Public Utilities Commission.

Mayor Alexander and three members of the City Council were granted leaves of absence yesterday to go to Sacramento and assist in the fight for a free harbor at San Pedro. Resolutions were adopted supporting the tidelands bill.

The jury in Judge McCormick's court yesterday acquitted Angela Maria de Vita of killing Abele Bove, after a deliberation of three minutes.

The marital troubles of Kagiro Morita and Harue Muramoto, were settled yesterday by the marriage of the young Japanese couple. They had been married according to Japanese ceremonies more than a year ago.

At the City Hall.

## CITIZENS STORM CITY COUNCIL.

### ARGUMENTS FOR CROSS-TOWN CAR LINE HEARD.

**Hundreds of Property Owners Throng City Hall Offering Petitions and Protests in Regard to Route of New Railway—Vernon Avenue Favored.**

The City Hall and the Council Chamber were thronged all day yesterday by hundreds of citizens from the south and west parts of town, who came to express their views and wishes in regard to the route of the proposed new cross-town car line. The largest showing was made by those who want Vernon avenue adopted as the east and west route. The most strenuous objections were offered by those who do not want a north and south car line on Vermont avenue.

President H. S. McCallum of the United Improvement Association of the Southwest, started the ball rolling by asking that Vernon avenue be made the route from east to west. He said it was the logical location, would accommodate the greatest number of people, and would serve as a thoroughfare of transit to and from Agricultural Park. The railway company, he said, is willing to build on any route proposed by the Council and Vernon avenue is favored by all of the residents in that part of the city.

John W. Mitchell, in protesting against granting any more franchises on Vermont avenue, proposed a new north and south route that met with considerable favor. New Hampshire street, one block to the west of Vermont avenue, would offer the same advantages and have none of the objections. A line on this street, he said, would cross twelve other car lines, including Prospect, Santa Monica, Temple, First, Fourth, Sixth, Eighth, Ninth, Eleventh, Pico, Seventh and Washington. The Hollywood Board of Trade favored this suggestion of the New Hampshire street route, but is interested particularly in having whatever line is built extended, so as to give Hollywood connection with the southwest part of town without coming through the city. Garner Curran presented an argument for the Vernon avenue route east and west. Jefferson street, he said, already has a car line, and in order to get the most benefit possible the city should ask that a new route be adopted for any line that is yet to be built. The development of Agricultural Park would soon demand a line on Vernon avenue, he believed.

Frank E. Hardigan spoke against the adoption of Western avenue as a north and south route in place of Vermont avenue. It has come to be used, he said, as an automobile thoroughfare, and he believed the Council should consider the necessity of a cross-town automobile route in that territory as carefully as a street car line.

The subject was argued for several hours, the chief contentions being for a road on Vernon avenue, and against one on Vermont avenue. Councilman Washburn late in the afternoon finally asked that the whole subject be referred to the Streets and Boulevards Committee and the Public Utilities Commission. He suggested that the members of the Council would want to go over the ground before recommending any route. The question was referred.

### FIGHT FOR FREE HARBOR.

CITY COUNCIL AROUSED.

The members of the City Council showed their intense interest in the fight that is being made for a free harbor at San Pedro before the Legislature by adopting resolutions in regard to Senator Hewitt's tideland bill and offering to send three of their members north with Mayor Alexander. The Mayor had asked for a leave of absence with no request for money to pay his expenses but the Council voted it. Councilman Betkouski told of seeing two members of the Fish and Game Commission from the northern part of the State to San Pedro last week and convincing them that Los Angeles should be given a free harbor. It was suggested that he be sent north to use his influence at the Legislature and the Council offered to appropriate money. Betkouski said he would pay his own expenses if he could go.

Councilmen Stewart and Washburn both presented arguments for the harbor and the Council finally voted them leaves of absence to go north with the Mayor to work against State control of the harbor and for the Hewitt bill giving the tidelands to the city of Los Angeles.

The resolutions adopted by the Council were presented by Mayor Alexander in a message and were as follows:

"Whereas, it appears that opposition to the granting of the tidelands to Los Angeles harbor to the city of Los Angeles by the State of California is being made by certain representatives from San Francisco; and

"Whereas, at a meeting of the Legislative Harbor Committee two years ago in the city of Los Angeles, at which were present Senator Wolfe and other representatives from San Francisco, it was agreed that San Francisco harbor should receive State aid to the extent of $10,000,000, San Diego harbor $1,500,000, and that the city of Los Angeles should be authorized to develop and have control over its own harbor; and

"Whereas, the city of Los Angeles has heretofore given unstinted support to the great projects in which San Francisco is interested, notably the voting of ten million dollars of its bonds for her harbor and five millions for the fair to be held in that city and has through her public and private bodies and her citizens aided in securing the passage of the act of Congress authorizing the holding of the fair in that city; and,

"Whereas, it has been well understood between the representatives of our civic bodies and those of San Francisco that San Francisco should have the State aid that she required for her harbor, and that Los Angeles should develop her own harbor; and,

CITY'S VAST EXPENDITURE.

"Whereas, the city of Los Angeles already has jurisdiction of her waterfront under her charter and has voted $3,000,000 of bonds to develop the same and at great expense is clearing her harbor of private claims of corporations and others through the courts, and in many other ways with a vast expenditure of money, energy and labor has been preparing for the work of developing her harbor without asking a dollar of State aid, and now requires the grant of the tidelands to perfect her title, and is entitled to the same as a matter of simple justice, especially from the people of San Francisco.

"Now, therefore, be it resolved, that the Mayor and Council of the city of Los Angeles do protest against the attitude of such representatives of San Francisco in our State Legislature as are now opposing the grant of the tidelands in our harbor to the city of Los Angeles and the passage of a bill giving control of the pilotage in Los Angeles harbor to this city and hereby appeal to the representatives from all parts of the State to see that Los Angeles is treated fairly and justly in this matter and is given all the legislation that may be required to enable her to develop and control her harbor."

### NEW SMOKE ORDINANCE.

HEALTH MEASURE ADOPTED.

Although Councilmen Whiffen and Stewart opposed it on the ground that they could not keep their chimneys from smoking, the new anti-smoke and soot ordinance was adopted by the City Council yesterday. Councilman Whiffen led the fight on the ground that it was all right to keep the factory smokestacks from committing a nuisance but that it would work an unjust hardship in making it apply to the residence districts. The City Attorney objected that the ordinance would not be Constitutional unless it applied to the whole city.

Councilman Stewart told of paying a dollar more than the regular price for coal this year and getting an inferior article that would smoke. He did not want to be arrested for using the best fuel he could buy. Dr. Powers assured him that the amount of smoke emitted by a residence chimney would not come under the ordinance once in a thousand times and he was moved to vote for it.

Whiffen fell back on the argument that some of the inspectors might be near sighted or far sighted and that they would not be able to use the test provided for the density of smoke. After holding out as long as he could he turned around and voted for the ordinance.

### FAVOR STORM SEWER.

ALAMEDA STREET IMPROVEMENT.

The Council yesterday voted to build a storm drain for the Alameda street district under the Vrooman Act despite the protest of property owners headed by Joe Mesmer. It is the third time this improvement has been undertaken by the council and each time so far it has failed.

The City Engineer now estimates the cost at $159,251, of which the city will be called upon to pay $22,156 in assessments against city property. The average cost to property in the district is estimated at 52 cents per front foot. On the direct line of the improvement this cost may run as high as $4.17 per foot.

The paving of Macy street is being delayed for the building of this storm drain and construction will be carried on as rapidly as possible.

### City Hall Briefs.

A conference on the tunnel question will be held at the City Hall at 9 o'clock, Wednesday morning, March 1. Will D. Gould yesterday presented a petition with 1500 signatures and representing fifteen miles of property frontage in favor of the First street project recommended by the City Engineer.

The Council yesterday adopted the roller skating ordinance. Small boys will hereafter be prevented from coasting down hills at a dangerous rate of speed on skates, but in the residence districts, where no harm is done, the children will be allowed to skate on the sidewalks as usual.

Inspector of Public Works Humphreys yesterday asked the Council for twenty teams to be employed for sixty days in cleaning up the streets of the city where mud has been washed onto pavements by the rains. The matter was referred to the supply and finance committees.

Mayor Alexander's message to the Council recommending that $200,000 of the city's reserve fund be used for the building of a municipal road to the harbor was referred to the Harbor Committee yesterday. Councilman Washburn thought the Finance Committee ought to have something to say about so large an amount of money and his committee was included in the motion to refer.

City Engineer Hamlin was instructed by the Council yesterday to repair the municipal wharf at the foot of First street in San Pedro. The Police Department was asked also to see that trains are not allowed to block the street crossings there.

The protests against street improvements on Concord and Angelica streets which have been before the Council for weeks, were finally disposed of yesterday. Both were denied without further hearing.

### Really Goes.

William Murray, an old soldier who frequently appears in the Police Court in answer to vagrancy charges, was given a sentence of $10 fine or ten days in the City Jail yesterday afternoon, but he was not there to receive it. He left Monday, when released on his own recognizance, saying he was never coming back.


### Cake vs. Powder

For general household cleaning, soap in powder form is more economical and efficient than in the bar. Gold Dust, one of the first soap powders—and still the best—can be used more economically than soap, because the quantity desired can be measured out and no more used. In using soap in the cake there is waste, more being used than is really needed, and the rest of the cake is water-soaked, causing the soap to lose its goodness. Moreover, Gold Dust contains other ingredients which soften the hardest water and allow the soap to do its work to best advantage.


At the Courthouse.

## SON'S EVIDENCE FREES MOTHER.

**JURY RENDERS VERDICT THREE MINUTES AFTER RETIRING.**

**Unwritten Law Invoked on Behalf of Mrs. De Vita, Accused of Murder, Who According to Testimony of Her Boy, Was Threatened by Bove More Than Once.**

The jury in the case of Angela Maria De Vita, the young Italian mother who was charged in Judge McCormick's court with killing Abele Bove, on a Griffith avenue car November 21, last, required but three minutes to bring in a verdict of acquittal. Just as quick as the jurors could sign the verdict the matter was settled, without even the formality of a ballot.

The feature of the defense was the testimony of Mrs. De Vita, and that of little Danny De Vita, her son, who was present when Bove compelled his mother to write and sign a letter incriminating her.

Mrs. De Vita told the story of her acquaintance with Bove, and how he had sought to alienate her affections from her husband and induce her to desert her family. She told a straightforward story, and Deputy District Attorney Keyes paid but little attention to her cross-examination. In fact, the strength of the testimony tending to free the woman was so strong, that it was evident the efforts of the representatives of the State would be devoted to the presentation of the evidence without any effort to exculpate Bove in any way.

Danny De Vita, in his childish treble, told how he had seen his mother crying, with Bove bending over her with an open stiletto. The witness said he threatened to kill her if she did not write and sign the letter in question.

The epistle was addressed to "My Dear Abele," and asked that he tell her when he wanted her to go away with him. This was for the eyes of the husband, conveying the impression that his wife was untrue to him.

The boy also testified in regard to other conversations he had heard between Bove and his mother, in which the latter threatened to kill her if she did not do what he wanted.

The examination in relation to the personal history of the woman disclosed the fact that she was 27 years of age, and that she had married James De Vita when she was but 15 years old. She was the mother of six children, of which four are still living. She first met Bove at her home, No. 1323 East Sixty-first street, soon after the family came here from New York.

### IMPORTANT CASE.

INVOLVES VALLEY WATER.

Judge Hutton, sitting in Department Nine, is hearing arguments in the case brought in Imperial county courts, by C. E. and W. A. Thayer, against the California Development Company, and the Imperial Water Company, the latter as an intervener. The case relates to the supply of water by the California Development Company, to the plaintiffs.

It appears from the testimony taken at El Centro, some days ago, by Judge Hutton, that the California Development Company, organized a number of subsidiary water companies to handle the water secured from the Colorado River, and that the intervenor corporation in the action at bar is company No. 1. That company refused to furnish water to any of the ranchmen in that locality unless they are stockholders of the corporation. Neither of the plaintiffs come within that category.

### AMERICAN MARRIAGE.

WILL STICK THIS TIME.

The marital troubles of Kagiro Morita and Harue Muramato, were settled yesterday, with the marriage of the young Japanese couple, at the Japanese Methodist Episcopal Mission Home here. The officiating clergyman was Rev. Colin Anderson, of Long Beach, father of Mabel G. Anderson, superintendent of the home, and the guardian by appointment of the court of the girl, who is but 16 years of age.

Morita and the young lady were married according to the custom of Japan more than a year ago, but the parents of the woman were not satisfied, and they had Morita arrested on the charge of contributing to the delinquency of the daughter. Both Morita and his companion fought the charge, it being shown that the marriage arrangement was entered into, according to the rites and ceremonies obtaining in their native land.

Morita and his wife, both beaming their joy, left for Oxnard, yesterday, where the husband is a prosperous rancher, and has the good will of his Japanese and white neighbors.

### WANTS PROBATION.

PLEADS GUILTY TO FORGERY.

John C. Palen, a young attorney charged with forgery, pleaded guilty to the information in Judge Willis's court, yesterday, and filed his application for probation. The matter will be up for hearing Friday morning.

The trial date of the case against Earl Fullerton, charged with embezzlement, was fixed for March 7; that of Harry Gorden, charged with burglary, for March 2.

Pedo Zepeda, pleaded guilty to the charge of burglary, and he will be sentenced Friday morning.

The felony charge against F. S. Allen, a Pasadena architect, was ordered dismissed on motion of Deputy District Attorney Harry Alexander, on the ground it would be impossible to secure sufficient evidence to convict Allen.

The following informations were filed yesterday: S. A. La Roux, burglary; Alexander McDonald, grand larceny; J. Randolph, assault with a deadly weapon.

The jury in Department Eleven, is engaged in hearing the evidence in the case of Ed Randolph, charged with giving a check for $70 on a bank where he had no funds.

### TEMPORARY ORDER.

RESTRAINS LIBRARY SALE.

Judge Bordwell issued a temporary order yesterday restraining Henry K. Norton and Fred Bradley from offering for sale the law library of Charles J. Noyes, who died insolvent, it is alleged, in this city, October 1.

The action was taken by the court on the petition of Phil Cass, special administrator of the estate. The sale was to have been made by virtue of a chattel mortgage held by Norton and Bradley.

The library of the deceased is valued at $1282, and there are debts due other parties, which it is sought to protect. It will now be necessary for the various creditors to marshal their liens on the personal property and fight it out.

### COURTHOUSE NOTES.

BREVITIES MISCELLANEOUS.

STILL ON. The case of George M. Jones against Abbott Kinney, began its fourth week in Judge Woods's court, yesterday. The most of the day was consumed by Attorney W. H. Anderson, in behalf of the plaintiff, who read the record of the proceedings of the Board of Trustees of Ocean Park, with relation to the various acts charged against them in relation to improvements of that city.

SUIT ON POLICY. An action was brought in the Superior Court yesterday by J. Willis McConnell, assignee, against the Connecticut Fire Insurance Company, to collect $5000 alleged to be due on a house destroyed by fire at Albuquerque.

DESIRE TO MORTGAGE. A petition was filed in the Superior Court yesterday in behalf of the First Baptist Church of Long Beach, which desires to mortgage lots Nos. 1, 2, 3 and part of lot No. 7, in Long Beach, for $7500, the money being needed to pay the indebtedness of the congregation. The Mount Hollywood Congregational Church, filed a petition for permission to mortgage its property for $1000.

DAMAGE ACTION. A jury in Judge Houser's court is hearing the evidence in the case brought by Edith Turner against the Los Angeles Railway, and Wesley Haskell, to recover $25,150, for injuries alleged to have been received at the corner of Seventh and Valencia streets, last year. Haskell is the owner of an auto. It is charged by

(Continued on Sixth Page.)


6% $ $ $ $ 6%

Established 1889. Assets $1,500,000.

A MONEY-MAKING INVESTMENT

---which will interest you

---Which will interest every man who desires a sound investment yielding a generous rate of income, and at the same time allow him to withdraw his entire principal, if necessary, on short notice.

---Which will interest every woman who must have perfect security as well as a generous income—and who desires an investment so safe and simple that she doesn't have to look after it, or even think of it, except to draw the interest.

---The $100 Investment Certificates of this Association answer each one of these requirements.

They Pay 6 per cent interest---a more generous income than you can obtain elsewhere with the same unquestionable security. Their value never changes.

---Remember that these Certificates are a safe, conservative investment---not a speculation. We do not buy and sell real estate or speculate in homes or unimproved land.

OFFICERS AND DIRECTORS

I. W. BLINN, President. WM. D. BABCOCK.
I. J. CHRISTOFFERS, Vice-President. E. A. WILSON.
J. M. HUNTER, Secretary and Manager. MARCO H. HELLMAN.
R. M. KEDZIE, Assistant Secretary. N. BONTILIO.
JOHN B. KNOX, Field Manager. NILES PEASE.
MILTON K. YOUNG, Attorney.

Provident Mutual Building Loan Association

Cor. 6th and Hill Sts., Ground Floor.

6% $ $ $ $ 6%



THE SECURITY

¶Every loan that is made by this Bank must first be passed upon and approved in writing by the Board of Directors.

¶This is the SECURITY way. It is this conservative policy that has built up the assets of this Bank to more than

$30,000,000.00

¶Every depositor in this Bank receives the same courteous treatment, whether his account is large or small.

¶This is the SECURITY way. Under this policy the deposits in this Bank, in twenty-two years have grown to more than

$28,000,000.00

Oldest and Largest Savings Bank in the Southwest

More than 63,500 Open Accounts

Spring and Fifth Streets

SECURITY SAVINGS BANK



Eat Jevne's Bread

It is baked in our own famous bakery on the top floor of our Sixth and Broadway Building. The cleanest and best bread baked in Los Angeles.

JEVNE'S

"Where Prices are Lowest for Safe Quality."

Elite Enamelware

Most Lasting and Economical

We have just received a new importation of this famous enamelware direct from Austria. It is recognized as being the most durable and most satisfactory enamelware made in the world. "Elite" Ware is of superior quality and the most economical to buy.

We have the "Elite" in two patterns—light blue with white mottle—and white and light green mottle. Our extensive assortment includes teakettles, mixing bowls, lip saucepans, rice boilers and every essential piece for the complete equipment of the most modern kitchen.

HOME 10681 | H. JEVNE CO. | BROADWAY 4200

TWO STORES | COR. SIXTH & BROADWAY 208-10-30 SPRING STREET



Final Clean Up Sale of MEN'S SUITS

$11.50

$16.50

$19.50

We are offering these exceptional values to clean up our stock and make room for our new Spring goods now arriving

SEE OUR WINDOWS

MULLEN & BLUETT
BROADWAY and SIXTH

The Quality Store



Great Clearance Sale AT ½ PRICE

On All Manufactured Furs

Obrikat Fur Co.

Cor. 3rd and Hill Sts.



Have You Heard the

Frank B. Long Melody-Grand Player Piano?

"Do It Now."

413 W. Fifth St. adjoining Auditorium

# DESMOND'S

CORNER THIRD AND SPRING STS.

Let Every Economist Make this Store His Goal. All this Season's $20.00 Suits now Clearing

At

## $13.75

All Sizes

YES, we will admit that $13.75 is a price with which one seldom associates individuality and distinction in apparel. But just as it always takes an exception to really prove a rule so do these suits upset any preconceived notions that the price might arouse. For instance, you'll find some out-and-out English Suitings and cuts; in fact, you'll find SUPERB garments throughout—$20 values at . . . . . **$13.75**

### See Our Window Display

All of This Season's $18 and $15 Suits Now Clearing at **$11.00**

### Our Finest Suits and Overcoats

have been reduced to a basis that brings them within every man's reach. Garments that were $35.00, $30.00 and $25.00 are now clearing at **$17.75**

*Ask to See Our Special Offerings in Shirts and Neckwear.*

"A Word to the Wise"—Buy Separate Trousers NOW.

---

SEND 10c FOR THE NEW FOLDER "50 BUNGALOW FLOOR PLANS"

# "Home Builders"

## Coming Up to the Million Dollar Mark in Resources

$911,289.53 resources with a surplus of $257,008.45 is the showing made at the close of the third year by this sturdy investment building enterprise.

You can buy into this splendid profit maker—you can surround your funds with safety and insure yourself a regular cash quarterly dividend through stock ownership.

You can buy your shares under a Guaranty, protecting you against loss of principal or earning, assurances which must interest you if you want full protection for your money.

"HOME BUILDERS" is a growing, paying, stable investment enterprise that appeals to the careful and conservative investor and which will interest you upon investigation—look into it now.

## Over Quarter of a Million Dollars Surplus
## A Steady Growth—Accomplished in Three Years

"HOME BUILDERS" steady growth and progress is the result of wise and skillful management—a desire for conservation. No speculation is attempted.

Each share owner is a pro-rata earner in the profits and shares in the substantial surplus.

Besides paying 16% dividends (on par) paid in cash, 4% every three months, note the surplus of $257,008.45, which has accumulated. This, with the cash earnings and substantial foundation upon which the enterprise is founded justifies another advance in price of shares, but you can buy any day this month and up till the office closes Saturday night, March 4th, at $2.10.

***Guaranty Shares $2.10 Until March 4th---Buy Before Advance***
***Shares May Be Bought for Cash or on Easy Monthly Payments***

## "Home Builders General Agency"

*Selling Agents for "Home Builders"*

129 South Broadway

Ground Floor Mason Opera House Bldg. Phones—10963, Main 496

---

# VILLE DE PARIS

317-325 SO. BROADWAY — 312-322 SO. HILL STREET

A. FUSENOT CO.

## STORE CLOSED TODAY

¶ In accordance with the custom of this store for the past seventeen years, the "Ville" will be closed today.

### Washington's Birthday

---

## BEEMAN & HENDEE

*447 South Broadway*

LINEN

### SHIRTWAISTS AT HALF

Strictly tailored styles. Handsomely hand embroidered and trimmed in real Irish lace. Waists in colored linens also come under this reduction.

**Values Up to $14.00 at Half**

A New Consignment of very fine quality Cotton Crepe and Marquisettes, suitable for Shirtwaists, just received.

---

## 37 Used Talking Machines

AT LESS THAN

## One-Quarter Their Value

Talking about Talking Machine values, we want to call your attention to the fact that IN THESE

THIRTY SEVEN-MACHINES

we're actually giving you more real, genuine, heaped-up, brimming over Talking Machine value for each and every dollar expended, than you ever dreamed possible even in these days of bargain sales. The prices are

**$2.50, $4.50, $6.50, $8.50**
**$9.50, $10, $12, $13, $15**

And, so good are these machines at the very low prices quoted, that we agree to accept them back any time within ONE YEAR, at full amount paid up to date of return, toward the purchase of any NEW style Columbia or Victor manufactured. You pay

### NOTHING DOWN

on the machine, but are required to make a small purchase of records, according to the price of the machine you may select—the amount you agree to pay for the machine may be paid in easy weekly payments.

Remember, we always keep a full and complete stock of all that is best in talking machines

The Fitzgerald Co.
523 Broadway

---

# The Big Holiday PUBLIC AUCTION

**Round Trip Fare 25c**

Don't forget the big auction at Van Nuys Townsite today. Special trains running from Southern Pacific depot. While there take a look at the vast tract of land surrounding the townsite, the big VAN NUYS AND LANKERSHIM LANDS.

**Round Trip Fare 25c**

### Train Schedule

WEDNESDAY, FEBRUARY 22—Leaving Southern Pacific Arcade Station. First section personally conducted excursion leaves 9:30 A.M. Second section personally conducted excursion leaves 1 P.M. Returning, first section 4:30 P.M.; second section 5 P.M. Tickets good on either train. All trains run directly through townsite.

## Janss Investment Co.

320-335 Pacific Electric Bldg., 6th and Main Sts.
Home 10345, Broadway 2468.
Selling Agents Los Angeles Suburban Homes Company.

---

A WATCH OR DIAMOND $1.00 PER WEEK
BRILLIANT JEWELRY CO
627 S BROADWAY

---

## Los Angeles Ostrich Farm

**Opposite East Lake Park**

Established 1906. Fare 5c; all cars transfer to farm. Largest Ostriches and Finest Exhibition of Birds in California.

BABY OSTRICHES HATCHED DAILY.

Plumes, Boas, Fans, Etc., at producers' prices. First-class repair department. Bring in your old plumes. Repair work at reduced prices until April first.

---

**Big Shoe Sale**

Special Bargain Tables in Basement Today and Tomorrow

MAMMOTH SHOE HOUSE
519 South Broadway

---

COLORADO RIVER LANDS
Ask for Booklet TODAY
W. I. Hollingsworth & Co
[illegible] WEST SIXTH STREET

---

The HOUSE OF BIEHL
*Tailors*
New Location
516 SOUTH BROADWAY

---

**California Furniture Co.**
Broadway, Near Seventh
Exclusive Agents
Globe-Wernicke Elastic Bookcases

PUBLISHERS:
**The Times-Mirror Company,**
H. G. OTIS, President and General Manager.
HARRY CHANDLER, Vice-Pres't., Asst. Gen. Mgr.
MARIAN OTIS-CHANDLER, Secretary.

**Los Angeles Daily Times**

EVERY MORNING IN THE YEAR.
Daily, Sunday and 32-Page Illustrated Weekly Magazine. Founded Dec. 4, 1881. 30th Year.

BUSINESS OFFICE AND EDITORIAL ROOMS
531-533 South Spring Street.

LOS ANGELES (*Loce Ahng-hayl-ais.*)

Entered at the Postoffice as mail matter of Class II.

**MARVELOUS MATHEMATICS.**
That story about the five loaves and fishes was probably not exaggerated. We note that in an engagement in Mexico in which only seventy soldiers took part, ninety were killed and a score were wounded.

**THE SHOW BUSINESS.**
No matter what may be said as to the revenue producing possibilities of any commercial enterprise on earth, the show business still has a safe lead over all comers.

Take, for instance, London, which is soon to have a show in the shape of the coronation of the King. It will mean millions to the Britishers. Even the creatures of the London slums will have enough to eat for awhile.

**FREE SPEECH.**
The I. W. W. "army" which has been marching on Fresno, but which seems to have failed to secure a sufficient number of handouts to maintain a commissary, had for its purpose the enforcement of the constitutional doctrine of free speech.

But the idea that these "I Won't Work" fellows have of free speech is that it is the right to stand on street corners and emit jackass brays continuously for hours at a time so that nobody in the immediate neighborhood can have a moment's peace or get a wink of sleep.

**WITH THE MUSIC.**
What a happy thought it was that prompted this man—whoever he is—who has turned into sweet sounds and harmony, to the strain of Annie Laurie and other tunes, the erstwhile raucous honk and squawk of the thing that makes the warning noise on his automobile.

God bless him, no matter what his name is, no matter what his creed is or what ticket he votes. The Society for the Suppression of Unnecessary Noises should send him a golden medal.

**NOT WORTH IT.**
The other day a man telephoned the city room of The Times that he was going to blow his head off in a minute and insisted on giving his name and address. The reporter told him he probably wasn't worth the good space it would take to print his death notice. The man took carbolic acid instead of shooting himself and did just what is to be expected of a man of his type. He failed to take enough to do the work. People who make a mess of living are very apt to make a mess of dying.

**OUR LAW SCHOOL.**
One of the largest home industries of Los Angeles is the manufacture of new lawyers. The law school of the University of Southern California is now sending out about sixty attorneys per year. It has a present enrollment of 355 pupils and from the standpoint of attendance it is now the seventh largest law school in the United States.

Recently agents of the University of California were soliciting funds in Los Angeles for the purpose of putting a law building upon the Berkeley campus. It is always commendable to assist any good cause, but if Los Angeles people have money for a law building they ought to spend it here in their own city where the law school has a larger enrollment than the law departments of Hastings, Stanford and Berkeley combined. The faculty of the local law school includes scores of specialists who devote two or three hours each week to the branch in which they excel. They teach for one-third the salaries that are paid in all other law schools. The local institution has collected a library of 3500 volumes in the last few years, having actually begun with a small set of second-hand books. This disposition to get on certainly merits all the help that Los Angeles people can afford to give.

**WHERE THE MOST DOLLARS ARE.**
A recent report of the association having the matter in hand indicates that the movement to repeople Palestine with Jewsisnotmeetingwithmuchsuccess-onovbgm Jews is not meeting with much success for the reason that the people of Israel show no inclination to leave New York, London, Berlin or even the cities of Russia where they are at present located and are engaged in the business of making money.

Along the same lines it appears that the efforts to induce natives of the villages of Maine, New Hampshire, New Jersey and other States to return to the "old home" have failed signally. The folks from those places who are doing well in the newer places to which they have removed seem to have no desire whatever to separate themselves from the good things to which they have managed to become attached.

Also the "Back-to-Africa" movement is not catching on. The colored brother doesn't like to ride in "Jim Crow" cars or to be treated as an inferior in various places outside of the South, but he evidently prefers it to going into the jungles of his forefathers merely to indulge the sentiment that he is as good as any other man and maybe a blamed sight better.

The Irish are not flocking back to Ireland, the Swedes are not taking the ships for Scandinavia, nor are the Germans wandering over seas to the Fatherland.

The point is that people are satisfied to remain where they are doing well, which usually means that they are domiciled in America. The expatriate may sing songs about the land of his birth or of his ancestors, he may hold parades and listen to speeches about the glories of the nation from which he sprang, but he won't go back. The age is materialistic, and the heart is where the dollar it.

It is reported that President Taft will select John Hays Hammond to represent this country at the coronation of King George. And no man can do the job better than this native Californian. And then if Barney Barnato could only come back long enough to see him?

**G. W. IN 1911.**
If the birth of the Father of his Country had, like the decisions of the Supreme Court of Colorado, been postponed for a century or so, would that cherry-tree yarn have encumbered our school histories? No, for George would have said, "did I cut that tree down? No, father, I cannot tell a lie. Little Hiram Johnson kicked it over with his starboard pedoneum, and the elder Washington would then have taken little George into the woodshed. Would George have been present at Braddock's defeat by the Indians? No, for every noble red would have been living in a beautifully-furnished, steam-heated, electric-lighted bungalow, with a French chef, provided by a wise and generous government. Would Gen. Washington have been compelled to provide for organizing, arming, clothing and feeding a few thousand starved, hungry, unarmed continentals? No, he would have taken command of half a million troops armed with Mauser rifles, able to whip, hands down, any force that Great Britain could place in the field. Would the shoeless feet of Washington's soldiers have crimsoned the snows of Valley Forge? No, for each trooper would have been provided with woolen socks and rubber boots. Would the frigate Constitution have conquered the British man-of-war Guerriere? No, for each ship would have blown the other out of the water with dynamite bombs dropped from war aeroplanes. Would Jefferson and Adams and their associates have framed the present tyrannical capitalistic labor-oppressing Constitution of the United States? No, that job would have been turned over to Heney, Tvietmoe, Gallagher and McCarthy, and they would have formulated a document which would have made every pint pot to hold a quart of beer, a document which would have required every measly miller to make two pounds of flour out of one pound of wheat, and that would have enabled every follower of Lissnerski to lift himself with his own right hand over any fence. There would have been no cry against taxation without representation, for we would have had representation without taxation. We would have had a government where the accursed capitalists should pay all the taxes, the tax money to be expended by the impecunious Industrial Workers of the World. If George had been born a century later, the laborite loafers would, with the San Francisco leaders for their chaperons, have been eating terrapin and drinking champagne out of cut-glass goblets, and the predatory rich would have been washing the plates and glasses.

**PROGRESSING BACKWARD.**
The "Progressives" seem to be progressing after the fashion of the cat who fell into the well, and who climbed up one foot every day and fell back two feet every night. "How long did it take the cat to get out of the well?" said the schoolmaster to the pupil who had been ciphering for an hour on this problem. "Teacher," replied the boy, "as near as I can calculate, that cat is about half way to hell by this time."

The very first example in this State of the practical working of the initiative"—the doctrine of taking the power of legislation away from a representative body, and giving it to the people directly, was afforded at San Diego last week, when the people voted to give a corporation a fifty-year franchise.

The Times does not condemn or criticise the action of the San Diego voters. It even presumes that they know their own interests, and cast their votes intelligently. But the Evening Revoker is distressed exceedingly at their conduct. It doubts "the divine inspiration" of their judgment. It declares that their action was "entirely at variance with the ideas of those who are at work in American cities to protect the rights of the people against the encroachments of utility corporations." It characterizes their vote as "a step backward" and as "worse than a mistake." It says that "the San Diego situation presents one aspect that is a little depressing," that "it is not easy to bribe an entire electorate, but it has been done." It remarks that—

> "If the evil consequences of this policy could be made to fall directly on those who cast the vote, it would be less regrettable, but with the rapid growth and shifting population of our coast cities the people of San Diego who will be suffering from this tie-up of their property twenty or thirty years hence, will be entirely different in personnel from those who voted this month for the fifty-year franchise."

We condole with our contemporary on its disappointment. The voters of San Diego have said to it: "Because thou art virtuous shall there be no more cakes and ale? Ay, and ginger shall be hot in the mouth, too."

And this miscarriage of public virture has taken place at a most inopportune time. It has occurred e while the solons at Sacramento are proposing to dispense with representative government, and place the lawmaking power in the hands of the people directly. A public utilities' corporation has unblushingly sought and obtained a fifty-year franchise from the people themselves. Special privileges have triumphed even while the pedoneum of the Governor is still warm from its contact with Herrin's spinal terminus. Alas and alas, as the poet says:

> "The stream with a more sure eternal tendency
> Seeks not the ocean than a corrupt,
> Degenerate and voluptuous populace
> Their own devouring slavery."

**MAKING GAME OF LEGISLATORS.**
Stuckenbruck—"Phoebus what a name"—is a financier from way back. Chase was the father of the redeemable greenback. Weaver proposed that being an issue of Abraham, it should never know its redeemer. Bryan made the welkin ring with his howls for a 50-cent free silver dollar. But Stuckenbruck has outclassed all previous hard and soft-money statesmen. He has introduced Assembly Bill No. 131, making ground squirrel scalps at 4 cents each receivable by any County Clerk in payment for hunting licenses. There must be a Kentucky coon-skin currency ancestor somewhere among Stuckenbruck's antecedents.

Senator Birdsall is evidently not qualifying himself for president of the society for the prevention of cruelty to animals.

He has introduced a bill to provide that not more than two dogs may be used in hunting any one deer, unless the deer is wounded, when the entire pack may be used in trailing it.

Senator Cutten has introduced a bill to limit the number of wild ducks that any gunner may bag to fifty per week. As if anybody could hit as many ducks as that in a week. Or, if he did, as if anybody—even with a large family—could eat seven wild ducks per diem for seven consecutive days.

Assemblyman Walsh is after his fellow-insurgents. He has introduced a scalp-bounty bill providing for the destruction of vermin. Bounties are to be paid as follows: Lissnerski wolves, $2.50; Heney wolf pups, $3; Rowell bobcats, $1.50; Evening Revoker butcher birds, 10 cents.

Members of the Legislature will be guarded against extermination by the fish law, which will prohibit the catching of shrimps during the winter season.

**CANADIAN RECIPROCITY.**
If the Canadian reciprocity treaty fails it will cause no heart-sinking among the people of Southern California. We have more to lose than to gain by the removal of the duties on the products passing north and south across the international boundary line.

How would reciprocity affect the orange industry? Here is a matter of vital interest to our State. Under a no-tariff regime, should the price of citrus fruit be lowered in the cities of Canada, the gain would be entirely to the consumer. It would not increase the F. O. B. price at any point in Southern California or enlarge the markets of the Fruit Growers' Association. There is no other source of supply open to the Canadian consumers capable of competing with the orange production of our Californian groves. At present all over the world there is an increasing demand for the seedless orange, and even though the acreage of bearing groves be doubled during the next decade, we could market every orange grown here without having to lower the price a single cent, or to seek new outlets. In the larger European cities, close as they are to the extensive groves of the Mediterranean, the navel is eagerly sought by connoisseurs and sells at five times the price of European seedlings, sweets and St. Michaels. To our orange growers the removal of the Canadian duty would not be of the slightest benefit.

The lumber men of Washington and Oregon would be distinct losers by the reciprocity treaty. There are still thousands of acres of virgin forest in these States, many of them too inaccessible for immediate use. To reach these forests considerable money will have to be expended in the building of roads and establishing of camps, but this money will go into the pockets of American laborers and be expended in the development of American resources. Where the forests are cleared, farms and orchards will spring up to further enrich the Pacific Slope. The slight decrease in price caused by the entry of free lumber into the United States will hardly compensate us for the removal of this stimulus to American activity or for the closing of these avenues of employment to American workmen.

## The Invasion.

**UNCLE WALT.**

**The Poet Philosopher.**

He had his victims safely packed where they could not escape; his throat was sore, his voice was cracked, his lungs were out of shape. He started when the night was young, and wig-wagged with his jaws; and when he broke a rib or lung, he didn't even pause. The clocks boomed nine, in accents dread, and still he whanged away; and people wished that they were dead, and resting 'neath the clay. He took a drink, and drank again, and for two seconds stopped; the village clocks were striking ten, and still he yawped and yawped. And people swooned and others wept, yet, though his voice was hoarse, the earnest, gifted speaker kept his stern remorseless course. Deep in his subject did he delve, he emptied wisdom's cup; and when the clocks were striking twelve, he just was warming up. Aurora threw her shining darts into that stricken hall, where some had died of broken hearts, and some of broken gall. The sexton took away the dead, and piled them up in ricks, while others fanned the speaker's head with clubs and rocks and bricks. There really ought to be a law to make bum speakers quit ere they have worked the tireless jaw till hearers have a fit.

WALT MASON.

[Copyright, 1911, by George Matthew Adams.]

**THE LEGISLATIVE JOKER.**

BY HARRY F. BOWLING.

It's my mission as a joker,
With my folly to provoke a
Little innocent amusement in Congressional debates;
Tho' it may cause some vexation,
Should I call for annexation
Of the Pleiades and Saturn to our family of States.
I have lots of funny notions
To incorporate in motions,
Or refer to grave committees who will never understand;
For it's idle to assume a
Sense of underlying humor
In governments whose hides have been rhinoceros-ly tanned.

Now as women have been slighted,
And their hopes of freedom blighted,
Since Adam tried to fix on Eve the first of all untruths,
A get-back scheme I'm floating
To prevent the men from voting
And to write "For Women Only" over all election booths.
Then to add some new sensations
To the gaiety of nations
And to prove no earthly boundaries our limits can control,
We will swipe the world's equator
And divert the Gulf Stream later,
While we plant in New York harbor the original North Pole.

At King George the Fifth's accession,
I'll illumine the procession
With a view of Boston harbor and the natives taking tea;
As another Yankee crusher,
I suggest we offer Russia
A gold mine on the Yukon for control of the Black Sea.
An all-English-speaking league 'll
Surely fetch the German Eagle,
If by boomers of new spelling ungrammatically backed.
We might give the Hague convention
As a delicate attention
A bronze relief of Hobson with the Merrimac intact.

Then by statute quite specific
I'd disarm the whole Pacific,
Turn jackies into preachers to convert the Japanese;
And try by methods senseless
To leave Panama defenseless;
A very pretty compliment the President to please.
O! I'm the boy satirical,
A moving-picture miracle,
When funny notions take me I must get them off my chest;
The solemn side of politics
I liven with my jolly tricks,
And brighten up the records with a string of merry jests.

But when sessions are protracted,
And no business is transacted,
When even Teddy Roosevelt has got it in the neck,
Tho' fortune comes in showers
And you hold the ace and bowers,
Be careful how you play them with a joker in the deck.

**No Chance for Romance.**

"Fine old inn, sir," commented the host. "Everything in this house has its story."

"I don't doubt it," remarked the grouchy tourist. "And is there any legend connected with this old piece of cheese?"—[Kansas City Journal.

**Little Ones for a Cent.**

"I'm going to wake 'em up when I get into office," said the enthusiastic young politician. "Well, son," replied Senator Sorghum, "an alarm clock may be useful, but it isn't very popular."—[Washington Star.

**Not a Foot Stove.**

McCarthy: An' how do you loike the new fireless cooker Oi hear ye've got?

Maloney: Rotten! Shure, there's no satisfaction takin' off me shoes and restin' me feet on the edge of a thing loike thot!—[Judge.

**Room for More.**

"You are tenth in your class, Robert," said his father, looking up from the school report. "That means you are at the foot."

"Well, papa," replied the incorrigible youngster, "It isn't my fault that there are no more boys in the class."—[Chicago News.

**A COLORADO WARNING.**

**THE COST OF PINCHOTISM IS DEPOPULATION.**

By Col. Ed. F. Browne.

"Conservation of resources and forest reserves" has broken the heart of the State of Colorado.

The seventeen mining counties which in 1900 had 108,201 inhabitants, report but 76,145 in 1910; a loss of 32,056 in ten years, or 30 per cent. No other section of the United States shows such a loss.

These counties between the years 1880 and 1900 increased in population 37,684, but it appears that they have practically dropped back again to where they were twenty years ago.

These same counties in the last fifty years have produced $912,238,000 in precious metals; $146,000,000 worth of lead, $50,000,000 worth of zinc, $27,000,000 worth of copper. Within their boundaries there is more coal than in Pennsylvania; more timber than in Wisconsin; more undeveloped water power than in any State in the Union; three times as much farming land unoccupied as supports 3,000,000 people in Switzerland, and with iron, oil and other resources which would invite the investment of millions of dollars. The climate can only be excelled in Southern California; the clear and sparkling streams stand in a class by themselves; the pure and bracing air brings health and vigor to the weak, and the grand and glorious scenery delights the eye and fills the heart with wonder at God's great work. These seventeen counties made Colorado possible, and if exploited could support 1,000,000 people.

They are undeveloped, and hold within their boundary as much undiscovered wealth in precious metal and other resources as has been discovered in the past, and ten years ago it looked as though they had but started their progress.

Why this disaster? Why should the most fabulously rich section of the United States be returning to primeval waste?

The answer is easy. Unfortunately for Colorado the great mining counties of the State were in the mountain sections and because of a plentiful supply of water some scrubby and rather worthless trees made slow and laborious growth.

A lunatic by the name of Pinchot told an impulsive President that the trees should be "conserved" and 15,800,000 acres of timber reserves were created by that rash man.

This same marplot stated that the coal was going to give out in 100 years, and the coal and oil were withdrawn from entry. Then the cry that corporations were getting control of water power was heard and the water power locations were withdrawn.

President Roosevelt plainly said that no more land should be surrendered to private citizens hereafter, except for farms, and in the administration of these reservations this feeling existed, and in addition to that fact the Forestry Department protested mining locations already made and made it plain that any miner would have to face a lawsuit in the Land Office before he could assume to perfect title to a mining claim in a forest reserve.

Regulations regarding the use of timber and the punishment of men for trespass in many instances followed. Americans were not used to the rigid espionage given all of their operations by the government officials; they rebelled against the "permits" granted with promises to be good or be barred from future entry to the imperial domain, and the result has been that 40,000 good American citizens have left the Centennial State during the last ten years.

They are scattered over the deserts of California, Arizona and Nevada, they are found all over Mexico and British Columbia, and not a man of them but regrets that he had to leave the mountains of Colorado.

Their places have been taken by the poorer class of foreign labor, with no ambition; but this loss of over 32,000 people can be classed as a loss of the highest class of American citizens; the men who make nations and blaze the way for progress.

If any earthly good could come from this nonsense it might be well that Colorado suffer; but the whole scheme of "conservation" is antagonistic to economic sense. The attempt to raise trees in mountains where they attain growth in 150 to 300 years is folly, when in the swamps of Texas, Louisiana, Maine and the sodden northwest a tree can gain in twenty years what would take 200 years on a mountainside.

Trees use up water; a twenty-foot tree with foliage like the aspen, ash or poplar which give great evaporation surface, drink up a gallon and four-tenths of water per day; that is what makes the tree grow, and it won't grow unless it gets the water.

The government weather man officially proclaims that trees have nothing to do with retaining water or preserving watersheds. The whole forest conservation of water was a foolish joke worked into an application for a hunting preserve set aside by President Cleveland and taken seriously by Pinchot, his rather remarkable prevarications excusing the necessity of creating an imperial domain in the United States.

This forestry iniquity does not end in this depopulation of a most promising section of our country, because the withdrawal of 175,000,000 acres of timber land by the government has "cornered" the lumber market. It has increased the cost of lumber $5 per 1000 all over the United States and fixed things so no competition is possible.

The government loses money by the operation, as it cost last year $4,678,427.37 to look after the reserves and the receipts only amounted to $2,090,147.

In the year 1910 the losses of the people of the United States from this phase of socialism amounted to $50,000,000 from increased cost of lumber, $3,000,000 loss in administration of reserves, and $150,000,000 loss of taxable wealth which would have been developed or produced in case the country had been allowed to go on as in the past. But the money losses I mention count for naught alongside of this appalling disaster to the homes of the best citizens in Colorado.

**SCIENCE NOTES.**

There is an erroneous idea that all whiskies, good, bad or indifferent, contain fusil oil. And while all fusil oil is a poison, many consumers of whisky consider it harmless, otherwise they would be more careful of the spirits they drink, says the Baltimore American.

As a matter of fact pure old whisky contains no fusil oil, because most of it is eliminated by distillation and the remainder is evaporated by the years and years of careful curing and ripening in hand-made charred oak barrels, stored in steam-heated brick warehouses. This fusil oil is volatilized through the porous oak and it can be accomplished by time alone.

An enterprising manufacturer had discovered a process whereby a passable imitation of leather may be manufactured from a vegetable product. The novelty owes its introduction to London vegetarians, who shuddered at the thought of the number of animals that were killed annually to keep humanity in boots. The imitation leather is being used for the manufacture of boots, shoes, Bible covers and a hundred other articles usually found in the art leather department.

***Pen Points:***

The "higher law" ... ing overworked ...

We always had ... insisted that he ...

For a man wh... politician," William ... be doing fairly w...

What has become ... who used to make ... flower leaves?

"On to Sacrame... who would preserve ... Angeles.

The Wyoming L... sine die. But Wyo... State.

The dispatches ... chicken near. ... have been seen ... local quick-lunch ...

With the initiative ... recall in full wor... case of one election ... the dear people ...

Just to show ... ting ready for the ... rents are advancing ... done to get ready ...

'Rah for sunny ... land we know of ... onion can be ... the year. And that ...

The $3,000,000 ... the fortifying of the ... that William Howard ... about something ...

We understand ... cultural commission ... gate the trees ... ence to the ...

The saloon ... arranging for ... Carrie Nation ... again be on the ...

Judging from ... Russian orchestra ... try, the Czar ... over in St. Petersburg.

HF THE MARK OF GOOD CLOTHES KNOW US FOR BEST VALUES

Boys' Knicker and Long Pants Suits Reduced

# A "Washington's Birthday" Special

## Continuing all this week

While the Boys are out of school today, bring or send them in, if you would outfit them most economically. These are Fall and Winter garments, but many of them are suitable for year 'round service. Note these reductions—

100 Knicker Suits, worth $5.00 and $6.00..........$3.65
100 Knicker Suits, worth $6.50 to $8.50..........$4.85
100 Knicker Suits, worth $10.00 to $12.50..........$7.45
100 Youths' Long Pants Suits, worth up to $20.00..........$12.45

*Reductions also in Youths' and Boys' Overcoats.*

Harris & Frank
Outfitters for Men, Women, Boys and Girls
437-439-441-443 SOUTH SPRING

STAUB'S
Good Shoes
Broadway, Corner Third

Victrola
"THE KING OF ENTERTAINERS"
$75 to $250
Very Easy Terms
Andrews Talking Machine Co.
With Holmes Music Co.
432 So. Broadway

—Lunch Here Today—
Steero Beef Bouillon 10c
Served with either Graham or Salted Wafers.
OFF & VAUGHN DRUG CO.
352 S. Spring, Cor. 4th.

## REDS FIND WAY TO MEXICO.

(Continued From First Page.)

"forty acres and a mule" that was made forty-odd years ago. A squad of about twenty-five men left Los Angeles night before last for the scene of operations. Yesterday four white men, provided with blanket rolls and armed with high power rifles, are reported by the police to have left here for Mexico, making no secret of their destination.

Here is how the recruits get across the line: They take a train for Calexico, and leave it at a water tank stop about eight or ten miles this side of the line. From there they hike across the country to Tamco, a little postoffice on the property of the United Mining Company, about twenty miles east of the water tank, in the hills. There guides who are thoroughly familiar with the hills and passes take the men over the line, doging by the troops, who are all on the western side of Calexico. The route leads straight ten miles into Mexican territory, then makes a detour that lands the squads in Mexicali. Arms, ammunition and supplies are carried into the southern republic over this route, it is asserted.

Before the discovery of this way the reds went down the Santa Fe through San Diego, but the presence of United States soldiers between Calexico and Tia Juana has made that road unsafe for filibusters. At the beginning of the trouble, recruits were shipped for a time by boat from the long wharf at Port Los Angeles, but this soon proved too long and perilous a water trip, and was given up for a shorter route through San Diego, the boats picking up the insurgents and scattering them along the coast at points fixed by the leaders and safe from observation.

A mining man who returned yesterday from the Mexican line, is quoted as having discovered an absolutely reliable tracer of the origin of most of the recruits of the Berthold forces. This was found on large numbers of empty whisky bottles scattered along the roads, and most of which bore labels with the names of Los Angeles saloons.

In spite of recruits and facilities of communication, the revolution in Chihuahua would be powerless without money, and much of it. To supply this, determined efforts are made by unionite leaders to enlist the financial aid of the American Federation of Labor, and it is surmised that it is largely on this business that the San Francisco agitators have come to town.

CASTORIA
For Infants and Children.
The Kind You Have Always Bought
Bears the Signature of Chas. H. Fletcher

J. W. Robinson Company
Boston Dry Goods Store

*Several hundred soiled linen collars for women and children to be forced out at 15c A DOZEN. Included are many nurses' collars.*

—Main Floor, rear—

*75c a dozen yards for Val laces of the grades regularly sold at $1 to $1.65.*

—Center Aisle, Front—

## *Men's $1.00 and $1.25 White Shirts . . . 75c*

Seventy-five cents for white pleated shirts of the grades commonly sold at $1 and $1.25; correctly cut garments of excellent materials, with pleated bosoms and attached cuffs. All sizes.

$2.50 UNDERWEAR $1.75—Men's silk and wool shirts and drawers of the $2.50 quality to close at $1.75 a garment.

35c and 50c HALF HOSE 25c—Samples from the German maker's sales agents, O'Callaghan & Fedden, of New York. Big variety of modest patterns.

—Just Inside of Main Entrance—

All rubber balls heretofore priced 25c to $2.00 on sale today at 13c to $1.00. Tomorrow they go back to regular prices.

—Toy Dept., Fourth Floor—

## *More New Wash Goods*

Inexpensive fabrics from domestic mills as well as the exclusively rich stuffs from foreign looms.

28-inch silquisettes in solid colors, 50c a yard.

Bordered Voiles—daintily embroidered figures and dots, in all the popular shades—$2.25 and $2.50 a yard; 48-in. wide.

36-inch Punjab Percales, in great variety, 15c a yard.

All the popular white cotton suitings, such as Killarney, Glasgow and Rose suitings; 36 to 40 inches wide, at 15c to 25c a yard.

Embroidered white Mulls and Swisses, in small, dainty figured effects, 50c to $2 a yard; 30 inches wide.

"Rippelette"—one of the most popular fabrics for house dresses—in stripes and solid colors, 15c a yard.

29-inch French Satines, in Persian effects, 40c a yard.

Street hats for spring arriving daily. Daintiness and individuality characterize even the least expensive creations.

—Second Floor, rear—

## *Girls' Underskirts Reduced*

If your girls are going to need any more muslin petticoats within the next year or so, select them from this lot and save half the expense:

Children's muslin petticoats with embroidered ruffles, in 3 to 8-year sizes, at 25c instead of 50c—and 9 to 14-year sizes at 40c instead of 75c.

The larger series are suitable for women's wear as short petticoats.

—Main Floor, rear—

*J. W. ROBINSON COMPANY*
*235-239 South Broadway* *234-242 South Hill Street*

THE OPENING OF THE

## Lankershim and Van Nuys Tract

Making it the FINEST SUBURBAN HOME TRACT near Los Angeles, offers you the BEST INVESTMENT we know of

## 5, 20, and 40 Acre Tracts

Reasonable Prices—Easy Terms—Low Interest.
Our machines will take you to see it.

De Witt & Murdock
Authorized Agents for Los Angeles Suburban Homes Co., Principals.
F5566. 413½ SOUTH HILL ST.

DELCO DESTROYS ODORS
of perspiration from all parts of the body. Harmless, antiseptic. Sold by drug stores..........25c
OR SEND PRICE TO HEPTONIC CO., LOS ANGELES, CAL.

The Bootery Smart Shoes for Women 432 Broadway

Ostermoor Mattresses

Coulter Dry Goods Co.

McCall's Patterns

219-229 S. Broadway

*Fourth Floor Cafe and Men's Grill—Open 11:30 to 5*

224-228 S. Hill Street

# New Rugs and Draperies

Few people devote the care to selecting rugs that such floor coverings deserve—since they receive harder usage than anything in one's house. All of our rugs—and we carry literally thousands in regular stock—are selected with an eye to durability, as well as to beauty of design and weave. Give us a chance to prove these things:

NEW WILTON RUGS—
9x12, $42.50 and higher.
8-3x10-6, $32.50 and higher.
TAPESTRY BRUSSELS RUGS—
9x12, $15 and higher.
BODY BRUSSELS RUGS—
9x12, $25 and higher.
AXMINSTER RUGS—
9x12, $24.00 and higher.

MAGIC SUCTION CARPET CLEANERS.

We are deservedly enthusiastic over these cleaners, because we know, after investigating all the various ones on the market, that the MAGIC is positively the best.

If you value your health, your time, the cleanliness of your home, you won't be without a MAGIC, for it may be had at remarkably small expense.

Sweeper, $38.00: with full set of attachments..........$40.50
Demonstrations very gladly given at any time.

IMPERIAL CRETONNES.

In good patterns and colors; they always sell at 20c and 25c; we've marked these, to close at..........15c yd.

MADRAS CURTAINS REDUCED.

All new colors and designs; the $12 curtains now..........$9.00
And the $8.00 curtains now..........$6.00

## New Lingerie Waists at $2.50

Welcome news for the woman whose dress allowance is limited; or for the one who does not care to put more than this amount into ordinary waists. For these garments would be really good values at three dollars, or even three-fifty apiece:

WE SEARCHED THE MARKETS for months past, to get the very best value, from every standpoint, to sell at two-fifty; then we took a number of garments from our own higher-priced stocks, and added them, to make a greater assortment, and marked the whole $2.50.

NEW PARISIAN BEADED BLOUSES are arriving regularly by express; charming chiffon creations, with heavy embroidered designs of styles that are so radically different from any heretofore shown, that you'll be surprised and delighted with the beauty of these new blouses. Prices range from $7.50 to $14 and higher.

## Silk News for Wednesday Buyers

News, today, of silks not to be found elsewhere in town, in similar patterns, because we control these ourselves:

NEW FANCY SILKS in messaline, weaves, changeable effects; 27 inches wide; small, neat designs which are splendid value, in Jacquard patterns, at..........$1.00 yd.

SAMONE SILKS: soft, satin surfaced pongees which drape beautifully into gowns for street wear or for separate waists; thirty different shades, and black..........$1.00 yd.

KING'S BLUE—the most popular shade in foulard silks this spring is shown in numerous exclusive designs, at..........85c and $1.25 yd.

SATIN BOREAL—the newest Paris fashion in heavy silks; this satin has a foule back and is all silk, with an unusually mellow finish; black, navy, ivory, brown, taupe, olive, amethyst, new blue, violet and cadet..........$6.50 yd.

VALENTINE'S SHEDWATER FOULARDS—42 inches wide; in handsome bordered effects, in truly exclusive patterns..........$2.50 yd.

## Allover Embroideries $1 yd.

Values $1.25 to $2.00 yd.

Allover embroideries are always favorites for waists, yokes and similar purposes; here's a chance to get extraordinarily pretty patterns at little expense:

ALLOVERS—white, and white with colored embroidering; good values at $1.25 to $2.00 a yard, cut now to..........$1.00 yd.

## Newest Spring Suitings

Would you know what are the newest things in women's suitings and lighter weight dress materials for spring and summer? Then you've only to stroll through this Dress Goods Section to get a comprehensive idea of the very choicest:

SPRING SUITINGS of all sorts—rough and smooth finished—newest colorings and designs—$1.50 to $4.00 a yard.

BROCADED SILK AND WOOL POPLINS—delightfully soft and graceful, $2.00 and $2.25; plain poplins, $1.50 and $1.75 yd.

SHEER MATERIALS—panamas, taffetas, French and staple serges, etc., $1.50 and higher.

BLACK GOODS—every popular sort, chiffon broadcloths, serges, poplins, etc., from $1.50 up.

## Cotton Goods for Spring

The new wash goods are literally dreams of beauty, in all their variations of color and weave design. Space only to mention two things today:

HYDEGRADE GALATEAS, for sturdy frocks for romping boys and girls; for outing suits, and even for the house dresses and like gowns which do not have to stand the hard service of out-of-door suits; all colors, plain and fancy, guaranteed fast, at..........18c yd.

SILK MIXED FOULARDS—in very pretty patterns; clever imitations of their all-silk cousins, at about half the price; 27-inch width, only..........40c yd.

*Coulter Dry Goods Co.*

# "Made-For-You" Suits at $40 and $45

### and Higher, of Course

Suits with every turn and twist of present fashions; with all the touches of individuality that buyers of custom-tailored suits have a right to expect; suits that show in every detail the fact that they are the product of skilled hand-tailoring; made at such a moderate cost that any woman can afford to have at least one.

## Custom-Made Suits at $40 and $45

for street and business wear; made with guaranteed satin linings—Skinner's or Coulter's Special—and cleverest spring models, from practically your choice of any material in stock, in prevailingly fashionable shades, such as lavender, champagne, grey, tan, blues, blacks, cream, etc., guaranteed in every detail.

We shall appreciate your order as early as you can conveniently give it to us; why not today? Measurements and orders taken all day long, in our own private Reception and Fitting Rooms, First Floor immediately adjoining the Dress Goods Section.

*Coulter Dry Goods Co.*
*Tailoring Section*
*219-229 South Broadway* *224-228 South Spring Street*

# Events in Local Society

COSTUMES worn last evening at the fourth annual ball poudre given by members of the Good Shepherd Auxiliary at Kramer's were elaborate and beautiful. Nearly 200 guests responded to invitations. In honor of the notable event, the hall was decked with flags and radiant blossoms. Below stairs where supper was served cherry trees, hatchets and red, white and blue streamers played a conspicuous part in the adornments. A feature of the grand march was silk flags carried by the guests who marched to the strains of national airs. The guests were received by Mrs. James C. Kays, Mrs. Nora McCartney, Mrs. John R. Grant, Mrs. Dan Murphy, Miss Lynch, Mrs. Elise Kerchoff, Mrs. L. N. Brunswig, Mrs. C. C. Desmond, Mrs. P. G. Cotter, Mrs. Mary J. Schallert, Mrs. H. M. Grant, Mrs. Carpenter, Mrs. J. P. Delaney, Mrs. Charles L. Whipple and Miss Nellie Desmond. The proceeds each year go to the Good Shepherd Convent.

**Interesting Betrothal.**

An interesting morsel for members of the social world is news of the approaching wedding of Miss Maye Earl Barzen, the vivacious and talented daughter of T. A. Barzen, superintendent of the Pullman Car Company, to William Menefee, a prominent young man connected with the Salt Lake Railroad. The wedding will be solemnized in this city March 2, following which Mr. and Mrs. Menefee will enjoy a trip to Portland and Seattle.

**Musicale Whist.**

Miss Grace Whitsell, of No. 2646 Romeo street, was hostess yesterday afternoon at a musicale-whist party with which she entertained for Mrs. Wallace Cahill Ayres and Mrs. Edith Haines Kuester, both of New York. The home, which was beautifully decorated, was suggestive of Washington's Birthday. The musicale programme was presented by the two special guests and Miss Nell McPherin, Miss Grace Hilgen and Miss Pauline Barr. In receiving, Miss Whitsell was assisted by Miss Helen Simpson, Miss Laura Greenwood and Miss Frances Whitesell. Mrs. Ayers is the house guest of Mrs. Walter J. Wren. Many charming affairs have been given in her honor.

**Merry Affair.**

An enjoyable affair recently was the birthday party given at the home of Mr. and Mrs. George Thompson, of No. 1221 Ingraham street, to celebrate the seventh anniversary of their little granddaughter, Camille Aileen Crocker, daughter of Mr. and Mrs. Roland Crocker. The living and dining-rooms were decorated prettily with asparagus plumosus and carnations. An elaborate collation was served. Each little guest received a dainty souvenir.

Among the guests were: Miss Wilma Botsford, Miss Elsa Von Benson, Miss Martha Skinner, Miss Marion Merryman, Miss Fay Tilley, Miss Geraldine Keasner, Miss Alta Berry, Miss Lillian Williams, Miss Melva Berry, Miss Bernice Bedell, Miss Maude Hedricks, Miss Lucretia Rhines, Miss Helen Addis, Miss Florence Horrins, Miss Florence Noe, Miss Helen Hibbard, Joseph Stout, Harley Hibbard, Horace Kates, Kilburn Tuttle, Norman Tuttle, Richard Rhines, Jess Winslow and Howard Winslow.

**Pleasant Party.**

Miss Mae Murch, of No. 340 West Forty-eighth street, entertained a number of friends recently with a Valentine party. The home was decorated with ferns and red carnations. Hearts were played, and prizes fell to Miss Edna White and Ralph Richardson. The hostess was assisted by Mrs. Harry T. Murch and Mrs. Edward L. Storey.

The hospitality was shared by Miss Mary Gregg, Miss Violet Barker, Miss Ethel Peck, Miss Ada Robinson, Miss Edna White, Miss Lelia Trockseil, Miss Florence Kohler, Miss Catherine Stearns, Ralph Richardson, John Germann, Bert Jackson, Frank Parker, Dr. Jerome Meltzer of Boston, Harry Stockman, Randolph Webster and Mr. Germann.

**Club Entertained.**

Members of the St. James Club were recent guests of Miss Ella Robberson at the St. James Hotel.

**Country Club Party.**

Mrs. C. C. Parker's luncheon yesterday at the Los Angeles Country Club was a most enjoyable event. Jonquils gracefully arranged in baskets adorned the tables; covers were laid for fifty persons. Mrs. Parker was assisted by Mrs. Edward D. Silent, Mrs. Albert Crutcher, Mrs. Allan C. Balch, Mrs. Wesley Clark, Mrs. Willoughby Rodman, Mrs. Rufus Herron, Mrs. William Richards and Mrs. Stephen C. Hubbel.

Miss Grace Whitesell, who entertained yesterday with a musicale whist.

**Eightieth Birthday.**

Mrs. Emil Ostrom, of No. 400 West Santa Barbara avenue, entertained informally with an afternoon affair in honor of the eightieth birthday of Mrs. E. K. Rand. The dining-room was decorated with ferns, violets and sweet peas. The table centerpiece was a large cake bearing eight candles. Among the guests were: Mrs. A. L. Blumberg, Mrs. H. Bowen, Mrs. V. Beckman, Mrs. A. D. Fraser, Mrs. H. H. Morrow, Mrs. F. E. McCollum, Miss Jessie McCollum and Mrs. James Q. Prentice.

**Evening of Music.**

Miss Inna Renner, daughter of Mr. and Mrs. George O. Renner of Oak Grove, Pasadena, presided recently at a musicale at the family home. The programme was presented by Miss Evelyn Daviels, Miss Lillian Kitzman, Miss Iva Yates, Miss Lillian Daniels, Miss Renner, Raymond Johnson, Theodore Daniels and Miss Arlie Yates.

**Guests From New York.**

Mrs. Edward McDowell and Miss Bartholomew of New York, will be guests this afternoon of Miss Margaret Goetz's Repertoire Class. Friends will be entertained at Miss Goetz's studio, No. 206 South Reno street.

**Benefit Ball.**

The Alumni Association of the College of Physicians and Surgeons of the University of Southern California will give a benefit ball at Goldberg-Bosley Assembly rooms, Tuesday.

**Around the World.**

Henry Gennett, accompanied by Mrs. Gennett and Miss Rose Gennett left last evening for San Francisco en route to Honolulu, Japan, Korea, Manchuria, China, Malay Peninsula, Burmah, India, Ceylon, Egypt, Africa, after which an extended tour will be made through Europe. Mr. and Mrs. A. P. Sprigman, Mrs. A. L. Ryan, Judge and Mrs. J. C. Jones and Dr and Mrs. Thomas, will sail on the same steamer.

## TO THE WORLD BEYOND.

**Death Takes Mrs. Johnson, Last of Fifteen Children—Husband Confined to His Room by Pneumonia.**

Another Middle West pioneer, who had emigrated to Southern California to spend declining years, joined the great majority yesterday, with the death of Mrs. W. L. R. Johnson, of No. 2727 Vermont avenue.

Mrs. Johnson, who was the mother of Julian Johnson, dramatic critic of The Times, had lived in Los Angeles ten years, but as she was confined to her home by chronic invalidism much of that time, her circle of acquaintances was small.

Had she lived until June she would have been 70 years of age, having been born in North Lovell, Me., of sturdy Revolutionary stock, in 1841. In 1865 she went to Illinois, and in La Salle county was prominent in educational circles. In the latter part of September, 1871, she was married to William L. R. Johnson, a cavalryman of the Federal army, who at the end of the War of the Rebellion had gone to the Sandwich Islands. Of the tow children, one, Ernest, died in infancy.

Mrs. Johnson was very prominent in educational and religious work in Central Illinois, where she lived for nearly thirty years, and she also resided for some time in Springfield, where her husband was a legislator.

It is interesting to note that Mrs. Johnson was the fifteenth and last child of long-lived parents, and that she maintained the family reputation for longevity. She was the last living member of her immediate family.

Her last attack of illness lasted but four days, and she expired from old age causes, superinduced by her chronic invalidism of years before.

Her husband, unfortunately, was seized with an attack of pneumonia two weeks ago and was just emerging into convalescence when his wife was fatally stricken. Though considered out of danger he is not yet able to leave his room.

The funeral services will be held at 11:30 today, at the home, and will be of the simplest nature. Rev. Dr. Charles Edward Locke will be the presiding clergyman. Interment will be at Rosedale.

## HIS INQUIRIES FATAL.

M. J. Heller, the mechanician employed by the Durocar Automobile Company, who was injured when the machine he was driving, was caught between two street cars at Second street and Beaudry avenue, Saturday, died Monday morning in the California Hospital. Heller was hurried to the Receiving Hospital shortly after the accident and when it was found his condition was serious, he was sent to the California Hospital. He failed to rally from his unconscious state and slowly sank until he died.

## SABERS GUARD CANDIDATES.

**Unique Parade Held by Knights of Khorassan Preceding Initiation of Over One Hundred Novitiates.**

Eleven city blocks downtown were thrown into mild convulsions last night by the unexpected appearance of what seemed a remarkable medley of policemen, tramps, convicts in lockstep, wild animals, soldiers, zouaves and sober citizens in decidedly rakish headgear of seemingly a dozen varieties.

At their head was a band and at the tail, the usual aggregation of small boy, so that, with a growling tiger in the middle, a good many were persuaded that a small-sized circus had broken loose in our midst.

It wasn't, however—nothing more serious than the Washington's Birthday initiation ceremonies of the Dramatic Order of the Knights of Khorassan, a branch of the Knights of Pythias.

Down Broadway they came and back on Spring, a blaze of light and a blare of sound, from Horn's Military Band in front to the terrified squeak of the last novitiate behind. As for the tiger—it was a real one, borrowed from Eastlake Park for the occasion, and in charge of Head Keeper E. B. Rice himself. There were nearly 100 candidates, and they were made to walk between the drawn sabers of California Company 7, of the Uniform Rank, D.O.K.K.

At the head of the parade were four mounted policemen. They were followed by the band. Then came the Temple Patrol of the Uniform Rank in zouave costume, their evolutions under the direction of Capt. Clem Walton and R. L. Dunlap, and the official Dusty Rhodes of the order, E. L. Frank, in true Weary Willie costume.

Preceding the tiger, symbolic emblem of the order, came the officers in full uniform. They are Royal Vizier E. R. Jeffery, Grand Emir W. R. Myers, Venerable Sheik C. H. Neeley, Mahedi Charles F. Johnson, Satrap C. A. Davis, Sahib L. W. Unholtz and Imperial Nawab A. D. Bishop. There followed the second company of the Uniform Rank and finally the candidates.

The line of march led from the Pythian Castle Hall, on North Spring street, to Turner Hall, on South Main street, where the initiation ceremonies were held. The evening was concluded with refreshments and a general social time.

## HERE FOR PRISONER.

Deputy Sheriff Ivor Sorensen of Spokane arrived yesterday to take A. N. Knight back to Spokane for trial. Knight was arrested in Los Angeles about a week ago on a telegraphic warrant sent from Spokane. He is said to be a prominent produce dealer and is charged with embezzlement.

## THE PUBLIC SERVICE.

(Continued from Second Page.)

the plaintiff that she was struck by the machine as she was alighting from the car. The railway corporation is made a party defendant, it being asserted that if she had been allowed to alight at the proper place she would not have been struck.

JUDGE CRAIG ILL. On account of the indisposition of Judge Craig, yesterday, Judge Densmore of Riverside county, presided in Department Seven. Judge Craig is suffering from an attack of la grippe.

CONDEMNATION ACTION. An action was begun in the Superior Court yesterday by the City of Los Angeles against Henry Fisher and other property owners, for the condemnation of property necessary for the opening of an alley twenty feet wide, from Eighth to Ninth streets, and between Main and Los Angeles streets.

WANTS DAMAGES. Rade Repac instituted a suit against The Shattuck-Edinger Company for damages in $21,762.95, alleged to be due on account of injuries received by the plaintiff while engaged in working for the defendant corporation along the line of the Southern Pacific Railway Company.

PETITIONS FILED. The petition of Ruth Waite, for the admission to probate of the will of Lilile Waite, was filed in the Probate Court, yesterday. The estate is valued at $12,102.74, and the heirs are the petitioner, and a brother and sister.

A petition for the probate of the will of Joseph Ringeman, was filed yesterday. The estimated value of the estate is $80,000, the largest asset being stock in the Western Hardwood Lumber Company. The heirs are Emma S. Ringeman, the widow, and their daughters, Marcella and Evelyn Ringeman.

INCORPORATIONS. Articles of incorporation were filed yesterday by the Hepner Water Company, capital stock, $10,000, incorporators, T. L. Hepner, George Olney, T. H. Parker, L. T. Daniels and Fred Hepner, subscribed $10,000. Redondo Beach Ice and Cold Storage Company, capital stock, $20,000, incorporators, Charles R. Johnson, Herman Petterson, Barry Peerson, Fred Parker, Henry J. Mead, Emil Stultenberg and Albert Siebert, subscribed, $200; Development and Securities Company, capital stock, $20,000, incorporators, O. E. Cook, E. R. Miller, Charles R. Collins, Charles Z. Stevens and W. M. Currier, subscribed, $2000; American Municipal Improvement Company, capital stock, $10,000, incorporators, Frank A. Lathrop, Burt Chellis and W. E. Stowell, subscribed, $30; Suburban Building Investment Company, capital stock, $50,000, incorporators, Frank P. Simionda, Joseph F. Nelson, William Paramore, Louis Wilhelm, Frank Paramore, Edward Baldwin and George W. Dryden, subscribed $1750.

FOR DAMAGES. On September 24, 1910, while Seymour Clark was driving an auto freight truck across Aliso street, the vehicle was struck by a car of the Pacific Electric Company. In the complaint filed by Clark yesterday, it was alleged that the truck was demolished and that he was badly injured. He asks judgment for $1470, the damage to the truck and his personal injuries.

## IN THE INFERIOR COURTS.

**Phil Murray, Charged With Attacking a Woman, Remains Mute When Arraigned in Police Court.**

Phil Murray, No. 764 Central avenue, who was arrested Monday night at Channing and Seventh streets on a charge of attacking Mrs. Maude Harvery, No. 812 Mateo street, was remanded to the City Jail yesterday afternoon to await a preliminary examination which was set for the 28th inst.

Murray, who doe snot look to be more than 23 years old, remained mute when arraigned. When his name was called he arose from his seat in the prisoner's dock( listened intently to the reading of the charge, and then seated himself again without uttering a word.

Murray, who does not look to be great shock of bright auburn hair with a decided tendency to curl. He does not like to associate with the other prisoners' dock, listened intently to himself.

It was late yesterday afternoon before any of Murray's family appeared at the jail to see him.

His mother talked ith him in the courtroom and later corroborated the young man's statement made when he was arrested that he had worked later than usual Monday night.

Mrs. Murray believes firmly, she stated, that the young man is not guilty of the crime with which he is charged.

**WEIGHED UNDER.**

CRACKERS CAUSE TROUBLE

Leo Kline was fined $20 by Police Judge Chambers yesterday afternoon on a charge of selling short-weight packages of crackers. Kline was in charge of a sale of partially broken goods. It was alleged by George Howard, who appeared against Kline, that the latter represented the packages to contain from twenty to twenty-five pounds. Howard said that he purchased two packages and upon weighing them found they contained but about thirteen pounds each. Kline said that he merely estimated the weight.

**Case Continued.**

The six men arrested at No. 1245 South Figueroa street Monday night during a game of "twenty-one" were given until Friday to plead by Police Judge Chambers yesterday morning when they appeared in court to answer to a charge of gambling. They are now out on $100 cash bail each. The men are: A. H. Jacoby, Harry Poole, Thomas Miller, B. R. Burtes, M. S. Butschke, and J. M. Meldin.

**Police Court Brevities.**

Ella Branden and Mabel Scribner, charged with shoplifting, were arraigned in Police Court on charges of petty larceny yesterday afternoon. Their preliminary examinations were set for Friday afternoon.

On the motion of the attorney for the defense, the case of W. H. Clune, proprietor of a local theater, charged with having a sign on his South Broadway building higher than the fire regulations permit, was set over until Friday afternoon.

Carlos Moreno, charged with malicious mischief, admitted in Police Court yesterday afternoon that he had clipped hair from horses manes and tails in the past few months to secure material with which to make hatbands. He will be sentenced Thursday morning.

TO Arrowhead Springs fine auto road go today.


## A Reasonable Plea For The Stomach

**If Your Stomach is Lacking in Digestive Power, Why Not Help the Stomach Do Its Work—Especially When It Costs Nothing To Try?**

Not with drugs, but with a reinforcement of digestive agents, such as are naturally at work in the stomach? Scientific analysis shows that digestion requires pepsin, nitrogenous ferments, and the secretion of hydrochloric acid. When your food fails to digest, it is proof positive that some of these agents are lacking in your digestive apparatus.

Stuart's Dyspepsia Tablets contain nothing but these natural elements necessary to digestion, and when placed at work in the weak stomach and small intestines, supply what these organs need. They stimulate the gastric glands and gradually bring the digestive organs back to their normal condition.

Stuart's Dyspepsia Tablets have been subjected to critical chemical tests at home and abroad and are found to contain nothing but natural digestives.

Chemical Laboratory. Telegraphic address, "Diffindo," London. Telephone No. 11029 Central. 20 Cullum St., Fenchurch st., E. C.

London, 9th Aug., 1905.

I have analysed most carefully a box of Stuart's Dyspepsia Tablets (which I bought myself at a city chemist's shop for the purpose), manufactured by the F. A. Stuart Co., 36 Clerkenwell Road, London, E. C., and have to report that I cannot find any trace of vegetable or mineral poisons. Knowing the ingredients of the tablets, I am of opinion that they are admirably adaptable for the purpose for which they are intended.

(Signed)

John R. Brooke, F. I. C., F. C. S.

There is no secret in the preparation of Stuart's Dyspepsia Tablets. Their composition is commonly known among physicians, as is shown by the recommendations of 40,000 licensed physicians in the United States and Canada. They are the most popular of all remedies for indigestion, dyspepsia, water brash, insomnia, loss of appetite, melancholia, constipation, dysentery and kindred diseases originating from improper dissolution and assimilation of foods, because they are thoroughly reliable and harmless to man or child.

Stuart's Dyspepsia Tablets are at once a safe and a powerful remedy, one grain of these tablets being strong enough (by test) to digest 3000 grains of steak, eggs and other foods. Stuart's Dyspepsia Tablets will digest your food for you when your stomach can't.

Ask your druggist for a fifty cent package or send to us direct for a free trial sample package and you will be surprised at the result. F. A. Stuart Co., 150 Stuart Bldg., Marshall, Mich.



A "Better-Than-Usual" Breakfast—

# Post Toasties

with cream.

"The Memory Lingers"

Postum Cereal Company, Ltd., Battle Creek, Mich.



Globe "A-1" Flour

## Makes the Ideal Loaf

A poor flour never made a perfect loaf of bread—never in the world.

If you know all about the flour you use, you will know what kind of a loaf you will have.

GLOBE A1 FLOUR is made from selected wheat, scientifically blended and correctly milled—the three essentials for good flour.

This means "Globe A1" is a properly proportioned flour that will make a loaf perfect in color and flavor and containing the maximum food value.

This means "Globe A1" contains all the best elements of good wheat—to a superlative degree—and you can't get more than this in any sack of flour—no matter what it cost.

So—the first step in successful bread-making is—the right flour "Globe A1." Then there is no question about the results.

GLOBE MILLS

Los Angeles Colton San Diego
El Paso San Francisco Woodland

"A-1"



ANNUAL $1 SALE

## Every Article $1.00 Values Up to $6.00

This is the annual sale as many of our friends have been waiting for, and you will understand why they are so eager when you note the values offered below, and see them displayed in our windows.

Many more articles and greater values are offered this year than ever before—but there will be many more buyers, and you will need to come early to get the most for your dollars.

Sale Opens at 8:30 Thursday Morning

SILVERWARE—Tankards of quadruple plate, with covers, beautifully engraved—for ice water or lemonade; valued at ..... $6.00
—Quadruple plate fruit dishes, in handsome shapes and designs; valued at ..... $3.50
—Quadruple plate bread trays; valued at ..... $2.00
—Dainty silver Puff Boxes, something every woman wants; valued at ..... $3.75
—And a bright array of big and little mugs for the children.

CHINA—Dessert plates exquisitely decorated—$1.00 per set of 6.
—Decorated China Cake Plates; valued at ..... $3.00
—Decorated China Grill Platters; valued at ..... $3.00
—Hand painted vases, beautiful shapes and decorations, various sizes; valued at ..... $6.00
—Decorated French China Lemonade Jugs; values to ..... $5.00
—Decorated Dessert Plates—$1.00 per set of 12.

BRASS—Ink stands for the desk, single or in pairs; values up to ..... $3.00
—Ornamental Brass Steins; valued at ..... $1.75
—Handsome Brass Fingers, for walls and plate rails; 14-inch diameter; valued at ..... $1.00

ART—Onyx-top Stands, 33 inches high; valued at ..... $3.00
—Artistic Brass Candle Sticks; valued at ..... $3.00
—Quaintly inscribed Steins; values to ..... $3.00
—Blue Tankards, very decorative; values to ..... $3.00
—Large assortment of Jardinieres.

HOUSEHOLD—"Erie" polished, cast tea kettles; valued at ..... $3.00
—Four Sins of Japanned tin, 24-lb. capacity, to sell for $1.00 each.
—Galvanized Baby Bath Tubs for $1.00.

To Be Fair to Everyone No Orders Will Be Accepted by Phone and Nothing Reserved

Parmelee-Dohrmann Co.
436-444 SOUTH BROADWAY
China, Glassware, Silver, Art and Household Goods.



## The skin excretes 2 pounds of waste matter daily

Very few people realize what an important part the skin plays in maintaining the health of the body. It excretes through its 28 miles of tiny pores 2 pounds of waste matter daily. Unless these pores are properly performing their work, this waste matter stays in the skin and impedes its every function.

Woodbury's Facial Soap cleanses and purifies the pores thoroughly and acts as a stimulant and a tonic for the skin, enabling it to assist nature in throwing off the foreign matter and in discharging impurities.

*Woodbury's Facial Soap*

For sale by dealers everywhere

Beware of Imit[ations]
Just as Good is No Good
INSIST ON
THE ORIGINAL
And only Genuine
Buchu Gin
On the Market
Bouvier's
Nothing Like It on Earth
FOR KIDNEY AND BLADDER TROUBLES
No Family Should Be Without It.
Bouvier's Buchu G[in]
(Known the world over)
Sold at All Family Liquor [Stores]

SPLENDID CRO[PS]
in Saskatchewan (Western Canada)

EST. 1900
DRINK HABIT CURED
GATLIN
IN THREE DAYS
GATLIN INSTITUTE

DRINK
Mission Ma[lt]
Tonic
FOR HEALTHS SAKE
AT DRUG STORES
WINE MERCHANTS

SHOES FOR MEN
HOLLANDER-[?]
436 SOUTH BROADWAY

ATHLETE[S]
DYAS-CLINE CO.
214 W. 3rd St.

A Dutch Lun[ch]
from NAUMANN & SCHEL[?]

CHICHESTER'S PI[LLS]

TO-NIGHT
Cascarets

BELCHER & LIP[?]
Ready-to-Wear Clothing

Money to Loan
on Approved Real Estate
EQUITABLE SAVINGS BANK
First & Spring Sts.

Leading Millinery
SCOFIELD

The Los Angeles Times

The Pink Sheet—4 Pages—Illustrated.

YEAR. WEDNESDAY MORNING, FEBRUARY 22, 1911. Trains and Streets On All News Stands. | 5 CENTS.

[A]PPERSON
AND
REO
$500 TO $5000
LEON T. SHETTLER LOS ANGELES SAN DIEGO
[?] SO. GRAND AVE. HOME 10167 SUNSET MAIN 7034
"THE DEALER WILL SELL YOU A LIVE CAR"

[P]ackard
"Ask the man who owns one"
[Mo]tor Cars and Trucks
California Motor Co.
733 South Olive Street

BARGAIN
Chalmers 30---Roadster
Used Less Than Three Weeks.
A BARGAIN. Must Be Sold This Week.
[Pilli]ard-Dayton Motor Co.
Tenth and Olive
[Main] 2963; Home 10457

Little Talk
Motor Cars

This Question of Service
In the delivery of your motor car this question of service ... how good a car you buy, there will always be little ... which the dealer can assist you. As it is to his ... customers, so it is to the customers' interest to ... the back of the car.

A One Price Car
... one price car, it is sold to every purchaser on the ... of a Chalmers is on an equal footing with ...

Orphan Cars
... emphasize the fact that you should select the ... as well as the car itself. Ask yourself these questions:
... when I buy my car, be in business so that he is ... care of me a year from now?"
... the price of his cars, or will he suddenly decide to ... leaving me with a homeless orphan on my hands?"
... sufficient stock of parts to take care of me in case of ... service department?"

Another Thing
... of fact—indisputable. Store it away in your ...
... cars at a cut price, render you service after he has ... of business.

In Any Event You Pay
... price in the first instance—and have good ... a dealer who remains in business—or you buy at ... your service afterward.

... Cars Are Sold at One Price

... Motor Car Co.
... South Olive Street
"... a good Motor Car—You get Service."

Saves Knockout.

## THUMPS LANG SIX ROUNDS.

*Langford Fouled by Blinded Australian Pug.*

*American Negro Unscathed in Fierce Set-to.*

*White Man Down for Count Several Times.*

[ASSOCIATED PRESS NIGHT REPORT.]

LONDON, Feb. 21.—[Exclusive Dispatch.] Lady Constance Stuart Richardson was one of a half a dozen women present at the Lang-Langford fight tonight, occupying a reserved seat next to the arena. At the end of the encounter, she said:

"I was not a bit nervous and have seen boxing contests before. It was exciting while it lasted, but the finish must be disappointing to everyone. I believe Lang was half dazed; I don't believe he would have done what he did if he were not.

"Langford is a magnificent boxer. I wish it had been a fight to the finish, though I don't think it would have lasted much longer. It would have been more satisfactory."

LONDON, Feb. 21.—Bill Lang, who once held the heavyweight championship of Australia, was no match for Sam Langford, the American negro pugilist, in a scheduled twenty-round bout at the Olympia tonight.

The negro won in the sixth round when Lang was disqualified. Lang was almost out when he committed the foul.

After six fierce rounds, when Langford slipped down, the Australian, in a dazed sort of way, rushed at the American and struck, and immediately the referee proclaimed Langford the winner.

The Australian, with all his natural advantages, including an extra fifty-two pounds in weight, was hopelessly outclassed by the negro fighter, who walked into him and hit him from all angles, where and when he willed.

Lang was all nerves. He seemed scared to death, and his disqualification was the best thing that could have happened, for he was so groggy that he was bound to have been put out if he had not transgressed.

GREAT GAMENESS.

The only redeeming feature of Lang's showing was his gameness in taking punishment. As early as the first round Langford punched him all over the ring.

In the second the negro forced the Australian into a neutral corner and dropped him for a count of nine, with terrific left and right to the jaw.

Lang went down again for nine in the third round by a right to the point of the jaw, but came back in the fourth and exchanged left and rights with Langford at a terrific rate.

At that point both of Lang's eyes were almost closed and Langford was laughing.

The Australian took a long count twice again in the fifth, but in spite of the heavy punishment he carried the fight to Langford the next time up, and in a fast infighting rally put the latter down, but this was done more by accident than anything else.

Lang was greatly excited and pretty hazy by this time and he rushed at his opponent, striking him heavily before Langford could regain his feet.

Await the Bell.

## YOUNG RIVERS IN GOOD SHAPE.

LOCAL PUG IS CONFIDENT OF BEATING REAGAN.

**Jimmy Has Trained Faithfully and Is Equally Sure He Will Be the Winner—All Six Fighters Reported in Condition and Card Looks to Be a Good One.**

By GREY OLIVER.

Young Rivers, the local champion featherweight, seemed last night to be in very fair condition for his fight this afternoon with Jimmy Reagan. He was a 10 to 6 favorite last night over Reagan but that did not seem to bother either of the boys.

Rivers was seated in a barber shop on Spring stret last night when I entered the door. He was wrapped in an overcoat, with his head "juked" down between his shoulders.

"How do you feel," I asked him.

"All right," replied the young Mexican with an indifferent look.

"Well, how much do you weigh," I queried.

"Ah, about 130 pounds I guess," he added smilingly.

"Pretty near all of this in your head, ain't it?" I suggested.

"Yes, I guess so."

Now this may not show anything but it may, and if he says all his weight is in his head he may know more about his condition than any other person. There is such a thing as being top-heavy, and although he was a favorite last night several sports took a good sized chunk of money on the short end, for they have heard that Rivers is not in the best of health.

Reagan was said to be fit last night and if this is so a slashing fight seems to be assured today for they do say that this Reagan tears in to beat the band. He has trained well for this battle and as he did not have to make weight he has not worked too hard to reduce himself. He beat champion Jimmy Walsh, out-boxed Monte Attell and knocked that good one to the floor, so he should not be very much alarmed at Rivers. He declares he came here to beat the local champion and expects to do it.

None of the boys did any work yesterday, aside from a little "limbering up," and all of them were reported as being ready to do business today. Austin figures he will beat Chico even at catch weights while Lauder does not see how he can help but out-point Memsic.

The Austin-Chico prelim of ten rounds is scheduled for 3 o'clock. Lauder and Memsic are to follow with fifteen rounds and Rivers and Reagan are to wind up the show at the big Vernon arena with the twenty-round main event. Charley Eyton is to referee the big fight.

*He's a Broth of a Bye With the Golf Sticks.*

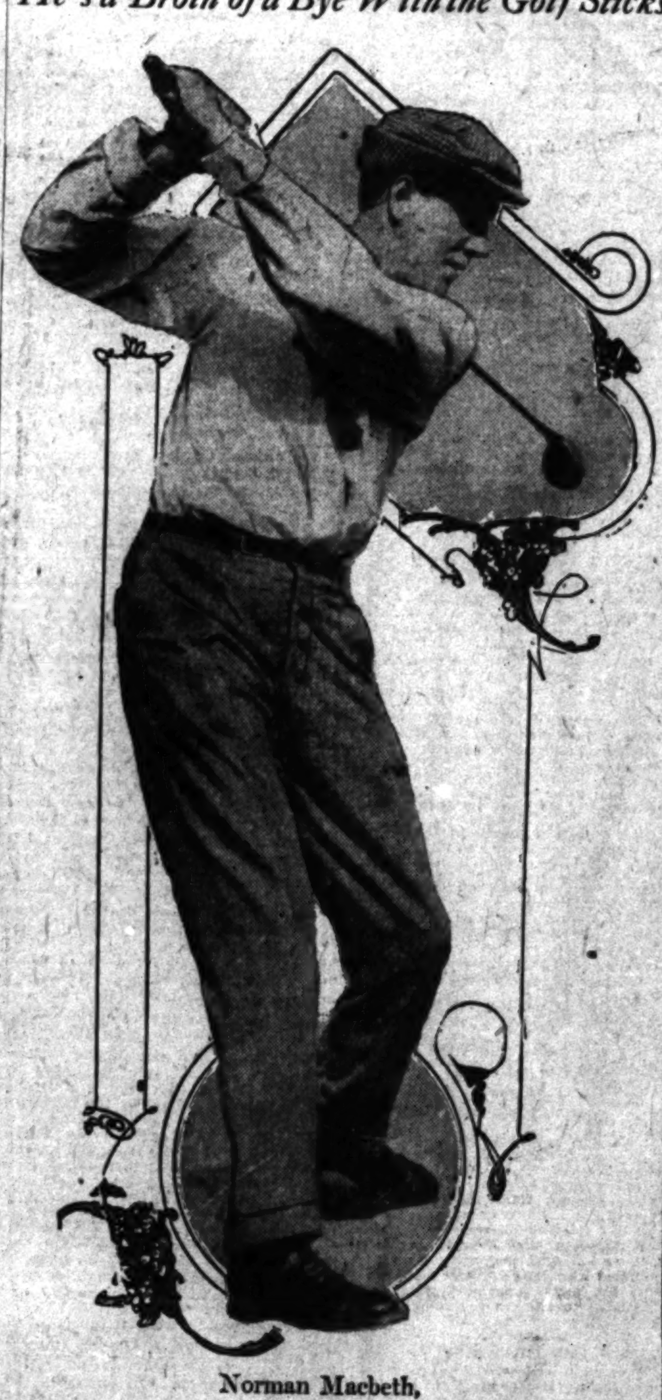

Norman Macbeth,

who was victorious over Hugo R. Johnstone, leading player of the Annandale Club, and who is picked by many as the probable winner of the Southern California amateur championship today.

Turn Tables.

## COUNTRY CLUB GOLFERS BEAT ANNANDALE TEAM.

BY WILLIAM FREDERICKSON.

TWO weeks ago in bed suffering from an operation for appendicitis and today on the golf links at Annandale and entered in the men's amateur championship, Jack Jevne of the Los Angeles Country Club will present a grim illustration of the love of the golf players for their favorite game.

Five weeks ago Jevne was stricken while playing golf on the Los Angeles club course and the next day, after a rather hasty operation, when his chances for life were uncertain, Jevne made a bet with his brother-in-law, A. H. Braly, that he would play in the championship event that begins at Annandale today. He expects to drive off on time.

The Los Angeles Country Club team turned the tables on the Annandale Country Club's squad of golfers yesterday on the local links and won the team match contest by five points to two.

This leaves the two rivals a tie in the inter-club series thus far played, except that Annandale has won its home game from the San Gabriel Country Club and the local club has yet to play the San Gabriel Club on its home links.

Yesterday's play brought out some fine golf. The weather could not have been better and the course was in good condition.

The bright particular star of the day was the local golfer, Norman Macbeth, who played No. 1 for Los Angeles. He won from his opponent Hugo R. Johnstone, the leading man of the Annandale team by 4 up and 3 to play in a brilliant finish in which Macbeth made 5 holes out of 6 in three strokes each, a splendid performance. Mr. Macbeth has entered the Southern California Amateur Championship this year for the first time and should be a strong contender for premier honors. He was not able to play last year as he had not been a member of a local club for a sufficient length of time.

There were several very close and interesting matches yesterday. John W. Wilson won his match with E. N. Wright of Annandale at the last hole by a fine putt of ten feet. The match between N. F. Wilshire of Los Angeles and E. S. Armstrong of Annandale went 19 holes and Armstrong won by a fine 3 at the last hole. This looked like an easy win for the local man.

The individual matches resulted as follows:

Norman Macbeth, Los Angeles, beat Hugo R. Johnstone, Annandale, 4 up and 3 to play; W. Fredrickson, Los Angeles, beat Arthur H. Braly, Annandale, 7 up and 5 to play; E. R. Williams, Annandale, beat F. H. Edwards, Los Angeles, 6 up and 5 to play; E. S. Armstrong, Annandale, beat N. F. Wilshire, Los Angeles, 1 up in 19 holes; J. W. Wilson, Los Angeles, beat E. N. Wright, Annandale, 1 up; W. Crosby, Los Angeles, beat H. B. Wrenn, Annandale, 1 up; W. R. Millar, Los Angeles, beat T. B. French, Annandale, 4 up and 3 to play.

FITZGERALD RETIRES.

NEW YORK, Feb. 21.—Christopher J. Fitzgerald, for over a generation one of the best-known men in racing circles and who served in many official positions in connection with the Jockey club anounces his retirement from the turf. His last berth with the Jockey club was as presiding judge.

Leonard Martin,

U.S.C.'s broad jumper, who is to compete in the A.A.U. meet today.

Automobile Battle.

## MOTOR MARKS ARE IN DANGER.

*Panama-Pacific Road Racers Ready for Dash.*

*Dingley Turns Course in Pope at Terrific Clip.*

*Hanshue Confident of First Place With Apperson.*

[BY DIRECT WIRE TO THE TIMES.]

SAN FRANCISCO, Feb. 21.—[Exclusive Dispatch.] With weather conditions ideal, the course in fine shape and the racing cars and drivers all tuned up for the big event the Oakland-Panama-Pacific automobile road race will be held tomorrow. Judging from the time made during the past week by the drivers in practice, new records should be established. The Foothill boulevard and the Alameda county road, which make up the course, have been declared by President Butler of the American Automobile Association to be the fastest stretches of roadway in the country and, in a recent trip over the 10.923 miles which make up the course, he stated positively that a new record would be established.

During the last few days, from daylight until 7 o'clock in the morning, the racing drivers have made as fast as 100 miles an hour, and a complete circuit of the course was made by Bert Dingley in a Pope-Hartford at an average speed of seventy-five miles an hour. This record was equaled by Hal Wilcox in a National and Jack Fleming in another Pope.

HAN CONFIDENT.

Harris Hanshue, who is to pilot the Apperson, is determined to win, and says he is sure that he will be able to wrest the laurels won by Fleming in last year's Portola race.

Tetzlaff may not be able to enter his Lozier, as some parts en route from the East have gone astray. He made several trips over the route and is sure that if he were driving he could better his Santa Monica record of seventy-two miles an hour.

C. H. Bigelow, in the Mercer, promises to be a keen contender in the big car and free-for-all events, and his machine has been doing excellent work in the trials. Bigelow is a driver of note and his car is good for seventy miles an hour.

Everything possible has been done for the accommodation of spectators, and it is estimated that fully 500,000 people will witness the race. Following are the cars in the race and the drivers:

Small stock car race, 98.307 miles, 9 laps of course—E.M.F., driver, H. Aurendt; Mercer, C. H. Bigelow; Maxwell, C. King; Interstate, Harry Michener; Ford, J. H. O'Brien.

Heavy stock car race, 152.922 miles, 14 laps of course—National, Hal Wilcox; National, Charles Merz; Pope-Hartford, Bert Dingley; Pope-Hartford, Jack Fleming; Apperson, Harris Hanshue; Amplex, C. Turner; Buick, Louis Nikrent; Lozier, Teddy Tetzlaff.

Free-for-all race, 207.537 miles, 19 laps of course—Entries the same as in the heavy stock car with the exception of the National Six, which will be driven by Hal Wilcox, Ralph de Palma and Merz will drive the other two Nationals.

RACQUET TOURNEY.

**Four Matches Decided in National Championship—Douglas Defeats Hewitt in Straight Sets.**

[ASSOCIATED PRESS NIGHT REPORT.]

NEW YORK, Feb. 21.—Four matches were decided today in the first round of the National Racquet championship at the Racquet and Tennis club. Following are the results of today's play:

William Stackpole, New York, defeated Payne Whitney, New York, 15-4, 7-15, 15-10, 15-15; William B. Dinsmore, New York, beat G. M. Pecksher, New York, 15-11, 15-9, 12-15, 15-12; Reginald Fincke, New York, beat G. A. Thorne, Chicago, 15-8, 15-4, 15-11; J. G. Douglas, New York, beat Erskine Hewitt, New York, 12-15, 15-11, 15-8, 12-15, 15-4.

**TODAY'S SPORTS.**

**At 9:30 o'clock—Amateur golf championship; forty entries, at Annandale Country Club. Annandale cars, Main street, south.**

**At 10 o'clock—Marathon race Los Angeles to Venice. Starts at L. A. A. C. new building, Seventh and Olive; down West Seventh to Broadway, out Broadway to Main, out Main to Washington, out Washington to city limits, thence by boulevard to Venice, finish at the L. A. A. C. annex.**

**At 2 o'clock—Boxing bout between Joe Rivers and Jimmy Reagan, with two preliminaries, Vernon. Transfer to East Seventh (Pacific Boulevard.)**

**At 2 o'clock—A. A. U. track meet, at Bovard field. West Jefferson or University cars to the University of Southern California.**

**At 2 o'clock — Motorcycle races, Coliseum. South Main street car to the terminus.**

**At 2 o'clock—Wild West show, Fiesta park. Grand avenue or Pico cars.**

**At 2 o'clock—Interscholastic track meet at San Fernando. Southern Pacific train.**

**At 2 o'clock—Hockey, at Santa Monica. Santa Monica cars.**

**At 8 o'clock, P.M.—Skating races at Palm Gardens, Eighteenth and Main. Main street cars.**

Last Call.

## PISTOL'S CRACK SOME FREQUENT.

ONE HUNDRED AND FORTY-NINE ATHLETES ENTERED.

**A.A.U. Meet at Bovard Field to Bring Out Best Men in the South Events to Be Run Off in Relays to Accommodate the Vast Number of Entrants.**

One hundred and forty-nine of the best athletes in Southern California will compete on Bovard Field this afternoon in the annual track meet of the A.A.U.

From 2 o'clock until 5 University section will echo and re-echo with the crack of the pistol as the runners are started on their sprints and runs. The large number of entries and events will make it necessary to pull the races off quickly. "The last call for the hundred," and the "first call for the 220" will sound from the megaphone of the clerk almost simultaneously.

A brigade of small boys under the charge of the field marshall will "double quick" around the field as they set up the hurdles and prepare the equipment for the various contests so that everything can be pulled off in shipshape order.

The athletes, each bearing his entry number and wearing the colors of the school or club he represents, are to be taken care of by a small army of "rubbers" and trainers. Each group will have a room allotted it in some of the university buildings where the track suits can be donned and the coach and trainer give the last word of instructions.

Among the champion athletes who are entered in the meet are Smithson, the world record-breaker in the hurdles, who will give an exhibition sixty yards; Waldo Throop, the Pacific Coast sprinter, and Richardson and McClure, who hold Southern California records in the pole vault and 880-yard run, respectively.

The pole vault event is likely to be the spectacular feature of the day, Richardson, Barnes and Giffin, who each have a record of close to twelve feet, will scrap it out for first place.

The High School athletes will be at a slight disadvantage, as no handicaps are offered. Most of the prep boys who are entered will hold their own with the college men, however. Micky McClure, the High School half-miler, is expected to win that event.

ATHLETIC PROGRAMME.

**International A.A.U. Meet in Italy, American Team to Compete in Championship.**

[ASSOCIATED PRESS NIGHT REPORT.]

NEW YORK, Feb. 21.—The officers of the A.A.U. here have received the official programme of athletic events for the international contest to take place at Turin, Italy, May next.

Efforts are under way to provide for sending an American team to compete in the championships. The following is the official programme:

"May 11-14, contest of adult gymnasts (international.)

May 5-7, contest of student gymnasts (national.)

May 5-7, contest of women gymnasts (international.)

May 11-14, contest, theoretical and practical methods (national.)

May 18-21, competition military (national.)

May 11-14, fifth international field and track tournament.

May 11-14, competition of teams from gymnastic societies (international.)

May 11-14, contests in choir singing (internatnational.)

April 30, exercises in gymnastics by school boys and girls.

The Huntington Beach basketball team, which won the championship of the Orange County League is to play Ontario high, who took first honors in the Orange County League, is to play Southern California interscholastic championship, Saturday. The winner is to meet Azusa High in a final match. Huntington team has all the best of the "dope," as the quintette has an undefeated record. The citrus team has dark spots on its career this season.

To Receive.

# BERRY'S BAND TO MEET SOX.

*Manager With Auto Parade Lined Up, Waiting.*

*Oranges to Be Passed Out at San Bernardino.*

*Los Angeles Team to Begin Work on Monday.*

Just before tiffin Thursday afternoon, Henry Berry, dressed in his best suit of clothes, will direct a brass band and an automobile parade down to the Arcade Depot to welcome the visiting Red Sox players from Boston, who are due to arrive at 3:30 o'clock in their special train, as the first section of the Golden State Limited.

There will be a long string of autos to receive the visiting ball players. Berry rightly thinks that a team that comes all the way from Bosting should be received with the proper eclat and that he will attend to that part of it, if to nothing else.

Early Thursday morning Tom Darmody and Tom Stevens, both directors of the Los Angeles team, intend to go to San Bernardino to meet the players, and act as a guard of honor to this city. They expect to load on several boxes of oranges at the Gate City just to show the visitors what we feed ball players on in this country.

It is evidently the party's intention to go to Redondo Beach that afternoon and look the ground over without delay for no reservations for hotel rooms have been made at any of the local hotels. In all probability the big party will be taken to the Redondo Beach electric car office on Second street and shipped to the beach without delay for it never has been the intention to remain long in this city after arriving. Heretofore other big league teams have had their headquarters in Los Angeles.

The Sox may not begin active practice until Saturday, for a six days' trip across the continent will not put them in the best of shape for even light work. Doubtless all of them will be car sore, and should be allowed to rest for a day. President Taylor will not be with the party, and although the cat will be away, the mice will not feel like playing at once.

MONDAY WORK-OUT.

At 10 o'clock next Monday morning the Los Angeles team is scheduled to begin its spring training in this city on the Praeger Park grounds, opposite the new Washington Park.

In all probability there will be at least twenty men on hand, and Capt. Dillon figures that the only absentees will be Catcher Smith and Metzger. Akin has been in some little town in the southeastern part of Texas for some weeks, and is scheduled to leave there tomorrow morning and should be here Sunday, barring delays. Catcher Abbott, who has been in Cleveland all winter, is due here tomorrow, and Delmas is to come down from San Francisco Sunday night. Metzger is in St. Louis and for some reason cannot reach here until March 3.

Eight pitchers and Pete Daley were out doing a little light practice yesterday morning at Praeger Park, and will go out today for more strenuous work. They merely threw the ball around yesterday and Ben Hunt of the Boston Red Sox and Dolly Gray of the Washington team were also there. Those working were Thorsen, Klein, Wheeler, Delhi, Toner, Criger, Agnew of Seattle and Coleman of Santa Ana. Uncle Johnson of the Walter Johnson family, will be there.

Berry will forward a contract today to Pitcher Lockhart, the Indian twirler, who lives in Mendocino county.

## M'CREDIE REFUSES OFFERS FOR SHORTSTOP.

[BY DIRECT WIRE TO THE TIMES.]

PORTLAND (Or.) Feb. 21.—[Exclusive Dispatch.] "Will not sell Neal Ball for $5000," wired Walter McCredie to the Baltimore Club of the Eastern League today.

The telegram was in response to a letter received from Baltimore offering the Portland Club $3500 for the release of Ball, the only hold-out player on the Portland roster.

McCredie feels confident that Ball will report to Portland at Santa Maria, and values this player at much more than the price offered for him by Baltimore.

The same mail also brought a letter from the Jersey City Club of the same league offering McCredie three players: Outfielder Jimmy Hannafin, Infielder Andy Oyler and Catcher "Dutch" Crist for Ball, and Mac tagged this with the "nothing doing" answer. However, he offered Jersey City Ball for Esmond, the crack youngster who proved a sensation in that league last year, but Jersey City refused to consider parting with this player.

Kansas City also wanted to give three players for Ball, and McCredie replied that he would trade Ball for Love, who was not one of the trio offered. No response has been received.

Fred Williams thinks the Petrel is the greatest car on earth. Funny, isn't it? Well, by the way, he is the agent for the friction-driven car and has an excuse for thinking so.

## BUYS PLAYER FROM THE ARMY.

[Associated Press Night Report.]

ATLANTA (Ga.) Feb. 21.—President Heisman, of the Atlanta baseball association, has invaded the ranks of the army for material and in much the same way as managers go after players from other teams.

He has made arrangements to purchase the release of Washington Johns from the army after Johns has signed a contract to play with Atlanta. The player formerly was on the team here, but quit to go into the army. It was on his request to discard the khaki for a baseball uniform that the contract was made.

## BASEBALL CHIPS OFF THE DIAMOND.

**Hughey Smith Doing the Willie Boy Act—Tennant Made More Hits Than Any Other Hitter in the Business—Orendorff Sold to Kansas City.**

Hughey Smith, the Los Angeles catcher, is the real original hold out and the chances are that if he does not sign this week he may have a chance to be out of the game for some months. Dillon is not worrying and he said yesterday that if it was left to him Smith would certainly not get a second raise. His contract this year was boosted $25 per month over what he got last season.

"Lefty" Russell, the Eastern League southpaw who was "some," last season, is roaring over the contract that Connie Mack offered him this winter. We do not know what the figures are but he should stop a moment and ascertain if he could make as much money at anything else he can do in this world.

The eastern papers are declaring with a great deal of pride that when the New York Giants play an exhibition game on March 2 it will be the earliest date for any big league game. Let's see. That is just the date that the Red Sox are to play against the Los Angeles team.

No one here heard that Fred Snodgrass has not signed his contract with the Giants and does not intend to. He will doubtless be on hand in Texas as early as any of them for he does not have far to travel.

No wonder Tom Tennant was giving an imitation of holding out on the Seals, for he led the entire country last year in the number of base hits made. He had 231 while Lajoie had 227, but Lajoie hit .384 to .270 for Tennant.

The minor league players should not be too chesty about their contracts for the next two months for after the big clubs finish their training season they will have an awful lot of good men to dump back to the minor clubs. It is a cinch that a number will come back to the Coast League for there is a bunch going up this spring that cannot stick.

Ty Cobb of Detroit has bought an interest in the Augusta (Ga.) Chronicle but it is not likely that he will quit baseball to go into the newspaper business.

It is stated as a fact in eastern ball circles that since Tinker joined the Chicago Cubs in 1902 he has not been hit by a pitched ball.

The Oxnard outfielder, Tico, signed by Hap Hogan, is to receive $1500 for the season. Considering that this is for a seven months' season and includes board and lodging while away from Los Angeles on the team trips North, the kid can consider himself a very lucky boy. Detroit offered him but $200 per month while Hogan gives him about $214.

Players who are suspended during the middle of the season for rebellious conduct need not even think of getting any salary out of their club for the National Commission has just decided such a case in favor of the club.

The Louisville team has sold Catcher Jess Orendorff to Danny Shay's Kansas City team.

They say up North that the once famous Mysterious Mitchell is running a physical culture academy at Berkeley. He must be doing well for in this country it requires money to eat, unless you happen to marry an heiress, or father allows you to live at home.

Jim Wiggs, the Oakland pitcher, expects to leave for the North this week.

## JOCKEY RICE SET DOWN.

**Starter Cassidy Gives Rider a Rest of Ten Days at Juarez for Infraction of Rules.**

[ASSOCIATED PRESS NIGHT REPORT.]

JUAREZ (Mex.) Feb. 21.—The track today was much improved, but still heavy. Jockey T. Rice was set down for ten days by Starter Cassidy. Summary:

Four furlongs: Frazzle won, Defy second, Lady Dolora third; time, :50 1-5.

Five furlongs: Mike Molett won, Bitter Sir second, St. Joe third; time, 1:06.

Mile: Barney Oldfield won, Miss Caithness second, Hannis third; time, 1:50 2-5.

Five furlongs: Marsand won, Alice George second, Dave Montgomery third; time, 1:05 3-5.

Six furlongs: Aunt Nancy won, Plume second, Deneen third; time, 1:21 2-5.

Six furlongs: Joe Woods won, He Knows second, Lady Elizabeth third; time, 1:20.

TODAY'S ENTRIES.

Four furlongs: Bill Lamb, 112; Royal Chatter, 110; Martin Casey, Wild West, Noah, 110; Mosalo, 107; Bonnie Prince Melbourne, 105.

Six furlongs: Mamac, 112; Soon, 107; Red Leaf, Ben Wilson, 107; Tee May, Emma L., 102.

Five and one-half furlongs: Napa Nick, 110; Maxims Pride, Al Muller, 107; Balronia, 106; Helen Barbee, Jim Basey, 102; Fred Essen, Double F., 100.

Mile: Round the World, 115; Intrinsic, 96; Sebago, 92.

Six furlongs: Billy Mayhue, Coblestill, Tom McGrath, 107; Alice George, 105; Elder, Sona, Florence A., 102.

Mile: Ocean Queen, The Wolf, 100; Fred Mulholland, 107; Crossover, 102; Edward, 102; Indian Maid, 91.

Jacksonville Results.

JACKSONVILLE (Fla.) Feb. 21.—Attentive won the feature race today, a seven furlongs handicap, by two lengths. Aldrian was third. Summary:

Four furlongs: American Girl won, Nallo second, Mary Lee Johnson third; time, :49 1-5.

Five and one-half furlongs: Definito won, Cardiff second, Red Bob third; time, 1:07 4-5.

Six furlongs: Bodkin won, Louis Ball second, J. B. Robinson third; time, 1:14.

Seven furlongs: Attentive won, Dr. Duenner second, Aldrian third; time, 1:28 4-5.

Mile: Detect won, Minta second, Ruby Knight third; time, 1:42 2-5.

One and one-sixteenth: Pocataligo won, Judge Walton second, Roseburg II. third; time, 1:47 2-5.

Results at Tampa.

TAMPA (Fla.) Feb. 21.—The defeat of Grenade in the fifth was unexpected. The Hatfield entry has been starting at six furlongs and was primed for this race over a distance of a mile and a sixteenth.

He set all the pace until coming into the stretch when he faltered, falling back into the rut. Heartpang, showing a startling reversal of form, was an easy winner.

Aeroplane flights were made by McCurdy and Beachy between the races. Summary:

Three furlongs: Leialoah won, Calathumpian second, Dora M. Lutz third; time, 0:34 2-5.

Six furlongs: Olivia Meikle won, My Love second, Jack Baker third; time, 1:19 1-5.

Six furlongs: Lady Maxim won, Dr. Crook second, Brougham third; time, 1:19 2-5.

Six furlongs: Cherry Girl won, Virgain second, Rodman third; time, 1:19 1-5.

One and one-sixteenth miles: Heartpang won, Louis Cavanaugh second, Vanen third; time, 1:56.

Six furlongs: Sandy Hill won, Von Laer second, Horicon third; time, 1:18 2-5.

## HUNDRED ENTRIES.

**Interscholastic Track Meet at San Fernando for High School Athletic Honors.**

[Special Correspondence of The Times.]

SAN FERNANDO, Feb. 21.—One hundred high school athletes representing ten schools in Ventura and Los Angeles counties will compete in an invitation track meet here today. The entries are limited to schools having less than 300 attendance.

Oxnard, South Pasadena, Claremont, Azusa, Santa Paula, Burbank, Nordhoff, Glendale, Inglewood and San Fernando will send track teams.

The large number of entries makes it necessary to establish qualifying records for the finals. The events with qualifications are as follows: 100-yard dash, 11s.; 220-yard dash, 26s.; 440-yard dash, 60s.; half-mile run, 2m. 20s.; mile run, 5m. 25s.; low hurdles, 30s.; high hurdles, 20s.; half-mile relay, open; high jump, 4ft. 10in.; broad jump, 17ft.; pole vault, 9ft.; shot put, 37ft.; hammer throw, 100 ft.; ball throw, 250 ft.; discus hurl, 75ft.

Amateur Athletic Union rules are to govern the meet and gold, silver and bronze medals will be awarded the winners. Banners are to be given the winning relay team and the school getting the highest number of points.

A business men's committee is taking active part in the preparation for the big tournament and it is planned to be the biggest thing of the kind ever pulled off here.

## CHESS SCORES.

In the gambit tournament of the Chess and Checker Club of Southern California, Enwels yesterday defeated Perry in a Muzio and King's gambit, and Perry beat Lee in the defense of a Vienna gambit. One of the pronounced features developed during the progress of the tourney is the increased ability of players to transpose regular variations into others best suited to their respective temperaments or lore. The Muzio has been reached in half a dozen ways, with honors about even between attack and defense. Some positions have been grafted from the Cunningham gambit with success, and the old King's Knight's gambit has shown resiliency under late analysis.

## *Live Wires—Sport Sparks.*

[BY DIRECT WIRE TO THE TIMES.]

ALBANY (N. Y.) Feb. 21.—[Exclusive Dispatch.] Harry Stone of New York was hardly the right kind of an opponent for Dave Deshler of Boston in the ten-round bout at the Knickerbocker Athletic Club here tonight. Deshler by his aggressiveness was entitled to at least a shade decision. Stone jabbed continually, but his punches lacked steam.

ATTELL HAS FIND.

NEW YORK, Feb. 21.—Abe Attell, the featherweight champion, has found a near-champion. The newcomer is Joseph Shear, whom Attell came across in England.

Shear has Attell's stamp of approval and is at present working under Abe's direction for his American debut. He weighs 115 pounds and according to Attell is the cleverest boxer of his weight on the other side. Shear will make his first appearance at the National Sporting Club here on Thursday night in a preliminary match.

NATIONAL BULLETIN.

NEW YORK, Feb. 21.—President Lynch of the National League announced today approval of contracts and releases. Among the latter were: By Philadelphia to Oakland (P.C.L.) Kitty Knight; by Pittsburgh to Seattle (Northwestern League,) John F. Kading.

TEID FOR FIRST.

SPRINGFIELD (Mass.) Feb. 21.—Portland, Or., and the Smith and Wesson Club of this city are tied for first place in the indoor league series of the United States Revolver Association, according to the unofficial returns of the fifteenth and sixteenth matches.

CHESS RESULTS.

SAN SEBASTIAN (Spain) Feb. 21.—Play in the international chess masters' tournament was resumed this afternoon. Bernstein beat Spielman, but all the other games were drawn.

JACK UNIMPRESSED.

[BY DIRECT WIRE TO THE TIMES.]

SAN FRANCISCO, Feb. 21.—[Exclusive Dispatch.] When informed tonight of Langford's victory over Lang in London, Johnson was not greatly impressed with it as a step to a bout with his dusky rival.

"Langford isn't the first one to beat Lang," said Johnson. "Burns and Kaufman both did the same thing and you know what I did to both of them. Whenever Langford is ready to bet I stand ready to fight and that goes at all times."

MORAN BEATS SEIBERG.

[BY DIRECT WIRE TO THE TIMES.]

NEW YORK, Feb. 21.—[Exclusive Dispatch.] Frank Moran, a local "hope," knocked out Jack Seiberg in the third round of a scheduled ten-round bout at Brown's gymnasium tonight. After flooring his adversary in the third session, with a right to the jaw, Moran clouted Jack on the jaw with his right, turning his head at an angle and then crashed the right to the back of the neck, knocking Seiberg cold. Moran floored Seiberg six times during the battle, twice in each round.

Good Stunt.

# TRAINING KIDS FOR BASEBALL.

*McCredie to Try Out Local Diamond Talent.*

*Every Youngster Who Applies to Receive Trial.*

*Portland Team Is to Start This Morning.*

[BY DIRECT WIRE TO THE TIMES.]

PORTLAND (Or.) Feb. 21.—[Exclusive Dispatch.] Every youngster in Portland who desires will be given a tryout at baseball this spring by Walter McCredie. The manager made this announcement today, declaring that hereafter he was going to devote more attention to developing material to be found at home.

"Of course these youngsters won't be ready for the Pacific Coast League," said McCredie, today, "but I may occasionally find a youth who is ripe for my Northwestern League team.

Nick Williams will train his Northwestern bunch in Portland for a month before the season opens and guarantees that every youngster who applies will be put through the paces.

McCredie, with the Portland squad of the Coast League, will leave tomorrow for the training camp at Santa Maria.

## SPEED OF GAME BIRDS.

The velocities here given are taken in feet a second rather than miles an hour, which is less readily comprehended or applied by the gunner:

TABLE OF FLIGHTS.

| Bird. | Feet per Second. | Av. |
|---|---|---|
| Quail | 65 to 85 | 75 |
| Prairie chicken | 65 to 85 | 75 |
| Ruffed grouse | 60 to 90 | 75 |
| Dove | 75 to 100 | 85 |
| Jack snipe | 50 to 70 | 65 |
| Curlew | 45 to 65 | 55 |
| Plovers | 50 to 90 | according to variety. |
| Crow | 35 to 55 | 45 |
| Mallard | 55 to 90 | 75 |
| Black duck | 55 to 90 | 75 |
| Spoonbill | 55 to 85 | 70 |
| Pintail | 60 to 100 | 80 |
| Wood duck | 70 to 90 | 80 |
| Pigeon | 60 to 100 | 80 |
| Gadwell | 80 to 100 | 90 |
| Red head | 110 to 130 | 120 |
| Bluewing teal | 120 to 140 | 130 |
| Greenwing teal | 100 to 130 | 115 |
| Canvasback | 130 to 160 | 145 |
| Canada goose | 100 to 130 | 110 |
| Brant, different varieties, average speed | | 100 |

Some species of hawks have a speed of two hundred feet a second.

There may be much greater variation in the flight of some of these birds than could be given in any table. An old mallard might plug lazily along looking for a place to alight and not travel above thirty feet a second; on the other hand, he has a tremendous sprint when frightened. It might be said that, given a good scare, any of these ducks can reach maximum speed at will, and this sprinting flight is usually what the gunner has to make allowance for.—[Outing.

Shows His Nerve.

## FIRESTONE HAS NOVEL OUTING WHEN JOE RIDES ON ALLIGATOR.

C. D. FIRESTONE, president and general manager of the Columbus Buggy Company has started a strenuous spring campaign for a record sales season among the agencies all over the country. He started the work by mailing out "peppery" personal letters to salesmen all over the country. The following is taken from a communication received by Volney S. Beardsley, president of the California Automobile Company which handles the Firestone cars here:

"Some years ago I went to Florida and while there went out to the alligator farm to see "Alligator Joe." He rowed around carefully out in the little lake until he could smell an alligator; then he jumped out of the boat and tackled Mr. Alligator; got right onto his back and they had a rough and tumble fight of it, in the water, for some time.

"Part of the time Joe would be on top and part of the time, the alligator. They rolled around in the water until we were sure that one or the other would be drowned, but, by and by, Joe conquered his alligator, jumped up on his back and rode him into shore.

"After we had been entertained in that way for some time, we turned our attention to a lot of hungry alligators which were confined in about an acre lot—two or three hundred of them. Old Joe jumped in there with his ox goad (and he had the old spike in the end sharpened,) and the way those alligators scampered around it was a caution. Instead of the alligators tackling Joe, as everybody supposed, and chewing him up, Joe just chased those alligators from one part of the acre lot to the other.

"I tried to hire Joe right away so that I could bring him North with his ox goad to put in our sales department and stir up trade, stir up the salesman, stir up the dealers, stir up the distributors. I imagined all sorts of pleasantries in watching Joe get hold of the fellows that needed waking up; but Joe said he was more familiar with the alligator language than he was with the human language and thought he better stay in Florida.

"I couldn't get Joe, so I will have to do the best I can and I want to jump right at you fellows and get you started.

"Let me hear from you, and let's all get a little bit more 'ginger' into us, a little more life and a little more enthusiasm. Why, there's an awful lot of business to be had if we will only get up and get at it; all that it requires is a little exertion. Show us how to do it and we'll appreciate it very much."

This letter rather pleased Beardsley from the fact that he had recently received a letter from the Columbus office congratulating him on the fine showing of the last year. The local agency led in the amount of business secured during the year which ended February 1, for Firestone sales.

Oh, Splash!

## LOVE LETTERS ON POSTCARDS IN BREACH OF PROMISE SUIT.

[ASSOCIATED PRESS NIGHT REPORT.]

NEW YORK, Feb. 21.—Postcards on which were written fervent protestations of affection figured prominently today in the $100,000 breach of promise suit brought by Annette Bertha Grunspan, a pretty young Parisian, against William English Walling, wealthy socialist and writer on socialistic topics, in the Supreme Court.

The trial was begun yesterday, Miss Grunspan testifying Walling had met her in Paris and proposed to her a half-dozen times in as many different European countries.

Mr. Walling is now the husband of Anna Strunsky, an authoress, formerly a resident of California.

The plaintiff identified today a number of postcards and letters claimed by her to have been written by Walling.

They did not bear his signature, however, being signed "Revolutionary," "Kouciouszki" and "English."

They bore dates from July to October, 1905.

Miss Grunspan's counsel read some of them. One, dated Warsaw, Russia, and signed "Kouciouszki," bore the following:

"I beg of you not to work. I would feel like a criminal if you should do any work. Think of me as of yourself. Love to you, and I kiss you warmly."

On another card was written:

"Everything going well. The revolutionary movement brisk. I wish I could see your beautiful smile, I hope to take you to London November 1. You are such a good child now that I love you more than ever."

Miss Grunspan testified she was only 17 then. She explained that Walling wanted to take her to London in order that she might learn English, so that when they were married his "Little Sweetheart Child" could speak his own language.

"He paid for my schooling in Paris and London, and my other bills" declared the young woman. "I studied English in Sir Isaac Pittman's school in London and also English manner and etiquette so that I could be presentable to Mr. Walling's friends after we were married."

## READY FOR THE FIELD.

**Local National Guard Organizations Prepared to Go on Short Notice. Inspection of Co. F.**

The last of the inspections of local National Guard organizations by Capt. Sargent for the War Department, as far as infantry organizations is concerned, was completed last night with the inspection of Co. F, Seventh Infantry. There remains only the Signal Corps company, Capt. Herbert T. Bathey.

A contrast was offered by Co. F in last night's inspection over the inspection held a year ago. On the former occasion the strength was represented by thirty-nine men present and six absent. Last night this company marched on the floor with a strength of sixty-one, and every man present, equipped complete for field service, without exceptions of any nature, including first aid packets received by express from Chicago, and also housewives, secured through the generosity of friends of the company in business in this city. These housewives are marvels of military equipment in themselves, every one patterned after those in use in the regular service, when rolled occupying a space of but two and a half by five inches, and when opened to their full length of twelve inches disclosing packets of court plaster, cards of thread, darning and other needles, safety pins, scissors, etc.

Although including perhaps 50 per cent. of recruits, this company under Capt. Frank R. McReynolds and Lieuts. J. K. Crum and G. P. Sidener, has forged steadily ahead in drill and esprit de corps—as evidenced by the character of the drill presented for the critical view of the inspecting officer, and by the further fact that several of the men of the company attended the drill under great inconveniences and expense. Private Bert Blagh, the tallest man in the company, came in from Calzona at his own expense, to be present.

This company, as are all other city companies, with the exception of marching shoes, and minor equipment, is ready to take the field at a moment's notice, fit for a fight or a frolic.

## BIG HAT SAVES GIRL WEARER.

**Head Shoved Through Window When Car Turns Sharply But Face Is Protected.**

[BY DIRECT WIRE TO THE TIMES.]

FT. WAYNE (Ind.) Feb. 21.—[Exclusive Dispatch.] Miss Bertha Schroeder escaped facial disfigurement and possible serious injury when her head was thrust through one of the large windows in a street car, sending the shattered glass flying in every direction. The car on which Miss Schroeder was a passenger was crowded and rounded a curve so sharply that many of the passengers standing lost their equilibrium. Two or three of them fell over against Miss Schroeder and her head was forced through the window. Showers of glass fell about the young woman, but the protection of her big hat enabled her to escape injury. The millinery creation, however, was ruined.

## PRETTY COLONIAL PARTY.

**Hundred Members of Young Women's Christian Association Appear in Fetching Costumes.**

A Colonial party was given last night at the Young Women's Christian Association, which was a very pretty affair. About 100 of the young ladies of the gymnasium department were arrayed in full Colonial costume. They formed in groups and danced the minuet, to the music of the piano, and then executed the grand march, after which there were refreshments and a social hour. The gallery was filled with spectators and all were delighted with the entertainment.

On Friday night they will give an exhibition of folk-songs and national games, in which the Indian, Negro, Irish, Swedish, Spanish, Russian, Dutch, Austrian, and other nations will be represented in costume, and an entertaining evening is promised all who attend.

UNDELIVERED TELEGRAMS.

Telegrams are at the main office of the Western Union Telegraph Company for R. D. Witham, Charles F. Willard, Ben Silver, C. B. ..., Jesse A. Price, John A. Long ...


# Times Directory of Automobiles and Acc...

**Alco** — Built and Guaranteed by AMERICAN LOCOMOTIVE CO. Rand & Chandler, So. Cal. Agents.

**Auburn** — TOURIST PARTS. W. J. BURT MOTOR ... 10th and Main Sts.

**Automatic** — MULTI-ANGLE GLASS ... The "Guaranteed" Shield ... Pressure" Automatic Locking ... Repairs. All Kinds of ... HEARD MFG. CO.

**Babcock Electric** — Noted for its long ... perfect control ... ity.

**Bergdoll** — "Backed by Millions" Touring Car or Roadster ... $1750—$1850 f.o.b. ... FRED REYNOLDS, Agt., 916 S. Olive St.

**Brush** — The Only One Cent Per Mile ... 1212 SOUTH GRAND AVE. ... Agents wanted for ...

**Cameron** — Air-cooled cars, 4 and 6-cylinder ... $1600. Also all Cameron parts ... Territory Open for Sub-Agents ... ton, Cal. Phone Sunset 1182.

**Croxton** — "BUILT with KRUPP ..." $2250—ALL MODELS—$2600 ... BRICKER MOTOR CAR ... 1231 S. Flower St. Main 2600.

**Diamond Tires** — All sizes and ... The Diamond ... 1207-09 S. Main.

**Empire Tires** — Wear longest ...

**Enger** — 40—$2100—Fully Equipped ... BROWN-SYMONDS ... 1142-44 So. Olive St.

**Firestone-Columbus**

**Ford and Velie** — Frayer-Miller ... STANDARD MOTOR ... F4828

**Garage** — Pacific Motor Car & Aviation ... 1217-1221 So. Flower St. Open Day and Night. Home 60151.

**Goodyear** — RAINCOAT COMPANY. Headquarters for AUTO COATS ... 210 South Broadway.

**Halladay** — HALLADAY MOTOR CAR ... $1150 to $2000. ... AGENTS WANTED.

**Haynes** — HAYNES AUTO SALES ... Agents wanted ...

**Inter-State** — THE GREATEST AUTOMOBILE ... H.P., 5-passenger Touring ... 19-H.P. ... MORROW LOCKE & CO. ... Broadway ...

**Lexington** — BURKHARDCRIPPEN MOTOR ... F4828

**Lozier-Amplex** — ... F5836

**National** — "40"—PRICE $2800 AT LOS ANGELES. NATIONAL MOTOR CAR ... 1130-32 S. Olive St.

**Newerf** — RUBBER CO. Save money on vulcanizing ... all kinds of tires. ... 949-51 SO. MAIN ST.

**Owen & Marmon** — OWEN Auto ... 1200 So. Olive.

**Petrel** — FRICTION DRIVE CAR. 22 to 40 horse-power ... WILLIAMS AUTOMOBILE CO. 1249-51 South Main Street.

**Perkins** — IMPROVED GLASS FRONT ... A. D. Perkins, Manufacturer of Auto ... Corner Pico and Flower.

**Reliance and Randolph**

**Schacht** — SIEGMUND MOTOR CAR ... Main 2188.

**Woods Electrics**

**White Garage** — Agency ... Open Day and Night ...

**Men's Clothing** — DESMOND'S Corner Third and Spring Streets.

...s Directo...
...biles and Acces...
Built and Guaranteed by
...N LOCOMOTIVE CO., 1246-...
...ndler, So. Cal. Agents. F2637...
TOURIST PARTS...
...V. J. BURT MOTOR CA...
10th and Main Sts.
MULTI-ANGLE GLASS FRO...
...ectric Noted for its long life... perfect control... Home 22847... 1844 South Figu...
"Backed by Millions."
...YNOLDS, Agt., 816 S. Olive St.
...he Only One Cent Per Mile Automobile... GRAND AVE. Phones 2226... Agents wanted for outside...
...Also all Cameron parts... Open for Sub-Agents, R. H. PITTMAN... Phone Sunset 1162.
...UILT with KRUPP STEEL... ALL MODELS—$3500... BRICKER MOTOR CAR COMPANY... Flower St. Main 8680.
...res The Diamond Rubber... 1207-09 S. Main.
$2100—Fully Equipped—F.O.B. Los A...
BROWN-SYMONDS CO.
1142-44 So. Olive St.
...lumbus Warren-Detroit... California Auto...
...elie Frayer-Miller Tr... STANDARD MOTOR... Twelfth and Olive Sts. F4626
...cific Motor Car & Aviation C... 1217-1231 So. Flower St. Open Day and Night.
RAINCOAT COMPANY... Headquarters for AUTO COATS, CAPS and... 210 South Broadway
...ALLADAY MOTOR CAR... $1150 to $2650. Easy Terms... AGENTS WANTED. 1224-26-28-30 So....
...AYNES AUTO SALES CO...
BURKHARD-CRIPPEN MOTOR CA... Pico and Grand Ave.
Now handled by BEKINS-SPEERS MOTOR CO. 1025 So. Olive St. ...ex F3838
...40"—PRICE $2850 AT LOS ANGELES... ...ATIONAL MOTOR CAR... Olive St.
...O. Save money on vulcanizing and... tires. Best plant, best workmen... MAIN ST.
OWEN Automobile... ...mon 1136 So. Olive...
FRICTION DRIVE CARS... WILLIAMS AUTOMOBILE CO... South Main Street.
...PROVED GLASS FRON... Corner Pico and Flower.
Randolph
...EGMUND MOTOR CAR... 1231-1233 So. Main St.
...cs ... 1022-26 W. Pico St.
Agency Isotta Fraschini... Open Day and Night... Accommodations for 100 cars... 906-16 SOUTH OLIVE ST.
...hing Clothes for... and Young... ...SMOND'S ...d and Spring Streets

# Mr. Wad Couldn't do the George Washington on a Cherry Tree So He Just Chipped In on the Fight.

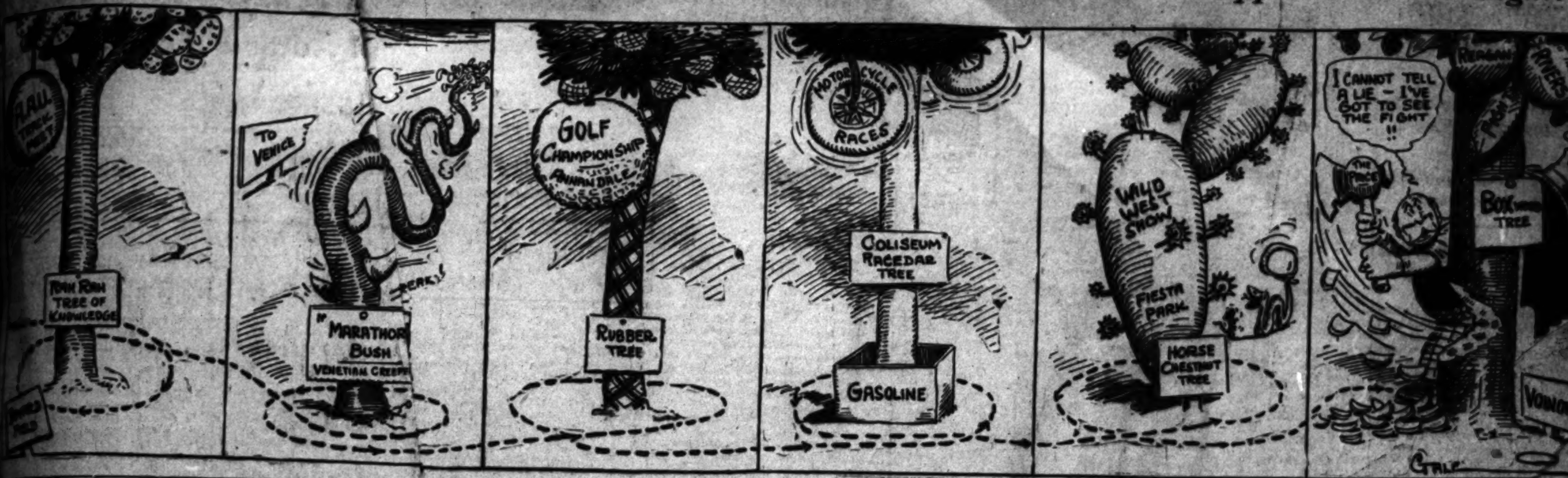

...ANGELES, Feb. 24, 1910.—Dear ... you please write and tell ... manager's name who puts on ... I have been following up the ... for some time and would ... the ring. I am now in ... Pioneer, O., and I am ... all of my spare time. ... very much obliged to you.
VERNIE D. GRIM.

... from the War.

[illegible]

jobs and giving prize fights is the other, he must be a peach of a cattle raiser. Any one who was at Reno and remembers the frightful muddle of the press tickets can testify with his hand on his heart that the best thing Gleason does certainly is not giving prize fights.

**Joe Choynski's Ideas.**

Joe Choynski has ben chosen as boxing instructor for the new $1,500,000 athletic club in Pittsburgh.

It will be interesting to know if Joe intends to carry into effect his own set theories about training.

He was one of the trainers at the Jeffries camp at Rowardennan, as every one will remember, and his disgust for the doings there was great.

"All of us standing around here to nurse this big dub is all nonsense," he said one morning when the trainers were shivering at 5 o'clock in the morning, wondering if Jeff would deign to appear.

"These big training camps are tommy rot," he added. "Pure stage business. All Jeff or any one else needs by way of training is to get up in the morning and run around the block until he is in a lather; then go to a Turkish bathhouse and be rubbed down at a dollar a bath like every one else.

"With a little boxing, this is as good training as all this fuss and feathers, with a special training camp and a bunch standing around like the King's jesters."

**Athletics at Brown.**

At Brown University they are trying a new scheme to get the students more interested in athletics. This is the placing in effect of a "blanket tax," under which those who wish to join get privileges for $6 that would, under general conditions, cost $3 more.

In return for the payment he makes, the student is entitled to season tickets to basketball and baseball games, admission to track meets, and a membership in the tennis association. The money also pays a contribution to the suport of the debating societies.

We don't see where the debater comes in as "athlete," but, come to think of it, we have seen "acrobatic orators" in the halls of Congress, especially on the Jeffersonian side of the House.

As far as it has been tried the plan is called a success. Brown has made rapid strides in all branches of athletics in recent years. Last fall the Brunonia pigskin players trounced Yale to the tune of 21-0. Brown ranks among the first two or three teams every year in college baseball circles.

The Providence institution always puts out a fine basketball team and the brown and white hockey team last year came within an ace of capturing the intercollegiate honors. President Faunce of Brown is a great believer in clean and manly forms of exercise and has done great work in addition to Brown's prestige on the athletic field of endeavor.

## AMATEUR NOTES.

Spectators at the A.A.U. track meet today will look in vain for Occidental College athletes. Whittier, Pomona and U.S.C. will each be represented by their star runners, but the Tiger men will be conspicuous by their absence. The reason lies in the fact that the Tiger Coach Himrod has ideas for training which differ very radically in some respects from those of the other Southern California coaches. The colleges all had track tournamnets last Saturday and also have meets scheduled for next Saturday, and Himrod believes that three meets in one week are too many for a runner. Coaches Stanton, Cromwell and White figure that the training and experience will do the men good.

Coach J. S. Robson of the U.S.C. basketball team has been placed in charge of the gym work at the university. He is entirely reorganizing the system. Wrestling and boxing classes are to be included in the schedule. Robson is anxious to introduce hockey, soccer, handball and lacrosse and expects to organize teams in these sports if the school authorities will permit.

Glen Callan, the crack shortstop who has been making himself famous on the Glendora team this winter, is to coach the Manual Arts High School baseball team. Callan played on the Los Angeles High School nine one season and it was there that he came into prominence as a diamond star. The Manual Arts material is mostly new and unexperienced, but the new coach says that doesn't buffalo him.

The U.S.C. stock in the weight events took a boost yesterday when Roy Allan, the all-star football center, appeared on the track in an abbreviated uniform and announced that he was a candidate for the track team.

Al then picked up the hammer handle and started to do the triple turn, but showed such poor form that little Tony Cohn immediately took him in charge and after explaining the fundamental principles in the art of heaving the sixteen-pound bullet, he proceeded to illustrate. It soon became evident that 108-pound Tommy was not cut out for a weight man himself and after two or three vain attempts to get the hunk of lead into the air he quit with the explanation that he knew how all right, but could not do it. Allan was not discouraged, however, and after an hour's work he was twirling the big weight like an old-timer.

Art Hill, the phenomenal milk-drinking U. S. C. football player, has just entered at the university for the spring semester. Hill drinks from three to five quarts of milk every day during training season and from the speed the boy has it evidently agrees with him. Hill runs the 440 and relay, and will make a strong running mate for Kenneth Wallace.

Arthur Worthy, the star performer on the Huntington Beach basketball team, has made 407 points out of 721 scored by his team during the past season. The high school has played thirteen games, so that this is an average of over thirty-one points in each contest. No other basketball player in Southern California has such a record. Maurice Blair, the star forward on the U.S.C. team, only averaged fifteen points. Few players make a better mark than this, so that the score made by Worthy is phenomenal. Arthur has a difficult overhand throw with a left hand, which is almost impossible to guard. He often runs up fifty points for his team in a single game.

The Southern California Athletic Club will enter actively into local sports for the first time today. The new organization has had basket and baseball teams in the field on various occasions, but these were hardly representative of the club. With Gregg in the Marathon, and Wheelan, Bean, Giffin, Seth, Dover, Vedder and Donahue in the A.A.U. meet, it seems likely that the S.C.A.C. will make a name for itself. Some of the best amateur athletes in the south are included in the membership, and the club expects to figure largely in local sport in the future.

## GOSSP ALONG GASOLINE ROW.

Hope a Los Angeles boy wins today. The delegation of rooters at the Panama-Pacific road race will be led by Leon T. Shettler.

H. H. Franklin left last night for San Francisco, where he will watch the big road race and afterward will journey to Portland and Seattle.

Glad you waited in the Bay City today, Bill. It will be great if Goodyear tires win. Looks likely, and we wish you all kinds of luck.

Air-cooled Ralph will be on the job this morning. He is sure a water-cooled car will win. Ralph is a great guesser, though he would have another guess coming if a Franklin car was entered. Ralph is sure a Franklin could capture the money.

Rah! rah! for Harris Hanshue. He won last year and there seems to be no reason why he should not win again this time. Han is right on hand the goods and Shettler will be on hand to cheer him on to victory.

Well, Bill, we are up to you. That Pope-Hartford looks well, that's not a dandy and fast. Bert Dingley has the word for what burning up the [illegible] been doing. He with his handsome Oakland roads[illegible] do not care to bet, four-cylinder. Just such a pair of thank you, [illegible] represent. Hope you beauties as [illegible] win, Bill.

H. K. Butterfield is doing well, thank you, with the Kissel Kar. He is out every day either making a demonstration or enjoying a ride. Business is excellent at the Kissel salesroom these fine days.

That Pratt-Elkhart which Bill Bosbyshell drives is a handsome car. He looks particularly well at the wheel of the new machine, which is one of the latest arrivals on auto row.

A. M. Young is looking much better. He hopes to get well again soon and can hardly wait to make his first journey down automobile row. He's a jolly good fellow and has a host of friends. Well, A. M., hurry up. We are anxious to see you out again. There is one thing about that peculiar attack of paralysis. It cannot rob Young of his good nature. He is there with bells every time. Call him up and see for yourself.

Tom Williams says he enjoyed H. D. Harrison's visit. He is selling cars again in a hurry and the demand for the Peerless and Everitt even suits Beau Brummel Tom.

"Doc" Green has a cup, presented to him for his long and steady ride on the water wagon. He keeps it on his desk in plain view, to show it to the W.C.T.U. women, when any come in for a donation. "Doc" always subscribes. He is a winner.

Earle C. Anthony is just as busy as ever. Perhaps he is busier if you can judge from the way things look around the Western Motor Car Company's salesrooms. Packards are moving fast.

P. H. Greer says business is good. There is a splendid opening for a bright young man at San Diego. The Mitchell territory there is not entirely covered.

Saucer Smashers.

## VENICE GROUNDS ARE SELECTED FOR NEW TRAP SHOOTERS' CLUB.

BY EDWIN L. HEDDERLY.

DIRECTORS of the new Los Angeles Gun Club have decided to accept the proposition received from Abbot Kinney of Venice, and that beach resort will henceforth be the home of the saucer-smashers.

The constitution and by-laws drafted by President Bruner were accepted and adopted. It is thought that birds can be thrown to members for 1¼ cents each, which will be cheaper shooting than has been enjoyed in the South for many moons.

The Venice offer was accepted gratefully, only a small minority preferring any other place, and owing to the extreme difficulty of securing any closer location, all finally agreed upon the beach. The improvements already installed represent an investment of $5000 which the club will receive full benefit of, without being compelled to make any investment therein.

The grounds will be located at Athletic Park, Venice, right on the car line, with excellent service at frequent intervals. An arrangement will be made whereby all cars will stop at the gate on signal; and it is only fifty yards' walk to the clubhouse, which will be appreciated by shooters who do not like to lug heavy gun cases and 200 rounds of ammunition any farther than necessary.

Athletic Park contains about ten acres, and is enclosed by an eight-foot board fence, painted on both sides. There are two large amphitheaters which will seat any crowd of spectators that could be drawn to witness even a Grand American Handicap, and under one of the stands is space to store a carload of targets.

A comfortable and commodious clubhouse stands in the enclosure, with full porches on both sides, and above. Good water is piped inside and about the grounds, which also are wired for electricity. The only improvements the club will have to install are bulkheads for the traps, being item [illegible] the gun racks, which are a [illegible] made. The place is very [illegible] and President Bruner and the directors believe the location insures the success of the project.

A two years' lease [illegible] the grounds has been granted, and the work of putting the grounds in shape for shooting will begin at once. The McCrea traps have been ordered, and will be installed [illegible] heads, throwing the [illegible] hind cement bulkheads northeast as at the old targets to the [illegible]. A gradual slope will Sherman [illegible] from the bulkheads to be graded [illegible] score. The background is the [illegible] either trees nor hills to blur clear [illegible] blue-rocks, conditions in the [illegible] being ideal.

The [illegible] proposes to make of Athletic [illegible] the best shooting park west of Chicago. A man will be kept in charge constantly, so members wishing to shoot on other than club days will find someone there to trap their targets for them. Arrangements for lunch and soft drinks on shooting days will be provided for, also.

Club days will be Saturdays and Sundays. It is thought the cool weather at the beach will help the midsummer attendance at the weekly shoots greatly, the high board fences cutting off the force of the wind in measure.

Targets will be thrown in strict conformity with the Interstate Association rules, according to President Bruner. It will be of no use to throw harder birds than the standard, as the practice will be of little service. Shooters all like to make good scores, so birds at the new club will not be thrown over fifty-five yards. In the past, some "screamers" were trapped at Los Angeles shoots, and the crack professionals never could do quite as good work here as the best of the locals who were used to the conditions. The consensus of opinion is that such hard conditions were of no real service to the sport.

Athletic Park is sowed to grass, lies level, and affords a natural opportunity to throw the birds down the light, or to the northeast, which will exactly suit except for the first few morning events in all-day shoots.

Bruner already has connected with a sign painter and proposes to spread a large sign on top of one of the amphitheaters, bearing the name "Los Angeles Gun Club," and a pennant will fly from the flagstaff at the entrance on shooting days.

Birds will cost non-members probably 2 cents, although this point is not determined as yet. The directors opposed the idea of letting non-members in on an equality with the man who were paying to make the sport possible.

No time will be lost putting the grounds in readiness, and shooting will not be much longer deferred. The grounds will be opened with a little one-day tournament, with possibly some money added to stimulate interest.

**U.S.C. TEAM BEATEN.**

**Picked Five of Y.M.C.A. Basket-Stars Shoots Goals Handily—Henderson Knocked Out.**

The U.S.C. basketball team [illegible] played the final game in its [illegible] schedule [illegible] by the last night, when it was [illegible] association Y.M.C.A., 33 to 25, on [illegible] court.

The varsity [illegible] effects of its [illegible] was not fully recovered from the [illegible] played ragged. The [illegible] shaped [illegible] presented the Y.M.C.A. team which [illegible] of a number of stars was [illegible] the teams in the Association [illegible] league. They won by superior [illegible] shooting. The varsity had a [illegible] the best of the team work but was unable to locate goal.

Henderson one of the varsity guards, was knocked unconscious for three minutes when his head came in contact with another player's knee.

The list of university players, who won their monogram this season by representing the school in at least two intercollegiate games are: Maurice Blair, J. Bryant, J. Goodsell, B. Hall, W. Hall and R. Henderson.

The line-up:

| Y.M.C.A. | Position | U.S.C. |
|---|---|---|
| Russel | Forward | B. Hall |
| Eikeles | Forward | Blair |
| Kennedy | Center | Bryant |
| Shanholtzer | Guard | W. Hall, Henderson |
| Slaughter | Guard | Castor |

Field baskets: Russel 4, Eikeles 4, Kennedy 3, Slaughter 2, Blair 4, B. Hall 2, Bryant 1, Castor 1, W. Hall 1.

Foul goals: B. Hall 7, out of 10 tries; Eikeles 3, out of 3 tries.

**TWO TEAMS TIED.**

**Massachusetts Aggies and Iowa Hawkeyes Have Six Victories Each in Rifle Tournament.**

WASHINGTON, Feb. 21.—Massachusetts Agricultural College and the University of Iowa are tied for first place with six victories and no defeats for the intercollegiate rifle shooting championship at the end of the sixth week's matches. Among the scores for the week were:

Washington State, defeated Princeton, 1782 to 1654; Purdue defeated Arizona, 1690 to 1645; North Georgia Aggies defeated California, 1698 to 0 (default;) University of California has withdrawn from the contest.

Woods R. Woolwine is on the job every minute. The Cartercar is a favorite and this year the friction-driven motor is better than ever. Ask for any stunt you can think of, says Woods R. and he will turn the trick.

Don Lee CADILLAC AGENCY 1218 S. MAIN STREET Main 8440 F8119
"Stoddard-Dayton" Home 10457—Bdwy. 2963 Tenth and Olive Sts.
Kissel Kar "EVERY INCH A CAR" KISSEL AUTOMOBILE CO. 118 WEST PICO STREET. Broadway 2186; 22886.

Blickensderfer Typewriters
The agency for the Blickensderfer Typewriter for Southern California and Arizona is now located with the Ravenscroft Typewriter Company.
638 S. Spring St., Los Angeles

BRENT'S 712-714-716-718 SO. MAIN ST. THE GREAT CREDIT HOUSE. Rock Spot Cash Prices. EVERYTHING FOR THE HOME. Furniture—Rugs—Stoves.

Kahn's Korrect Klothes
457 SOUTH BROADWAY

LICENSED MOTOR CAR DEALERS ASSOCIATION

Apperson and Reo — LEON T. SHETTLER, 633 ... Grand Ave. Main 7034. Home 10167.
Autocar — M. S. BULKLEY & CO., N. E. Cor. M... and Washington. Sunset ... 4046; Home 22967.
Buick and Oldsmobile — HOWARD AUTO CO. 1144 South Olive St. F3680. Main 6777.
Cartercar & Rapid Power Wagon — Woolwine ...
Chalmers — HUDSON WESTERN MOTOR CAR CO. Main 3196. 727 South Olive Street. Home 10769
Corbin and Glide — CORBIN MOTOR CAR CO., Distributors. GOODE CHINN MOTOR CO. Home A1007. Corbin Bldg., 1017 S. Olive St.
Detroit Electrics — California Electric Garage Co. 12TH AND OLIVE STS., LOS ANGELES. 160 E. Union St., Pasadena. Bdwy. 2578; F3577.
Elmore and Stearns — AND OHIO ELECTRIC. ELMORE MOTOR CAR COMPANY. 742 South Olive Street. Bdwy. 3834. Home 4206.
Franklin — R. C. HAMLIN, Twelfth and Olive Sts. Main 404. Home F1735.
Hupmobile — TRI-STATE AUTO CO. 600-04 S. Olive St. M. C. Nason, Gen. Mgr.
Jackson and Fuller — CHARLES H. THOMPSON 1012-14 S. Main St. Broadway 1947. Home F5886.
Knox — DOERR-BROWN CO., 1205 South Olive St. Main 7858. Home F5847.
Locomobile — LOS ANGELES MOTOR CAR CO. Pico and Hill Sts. Main 2514. Home 24634.
Matheson-Overland — RENTON MOTOR CAR CO. 1230 S. Main St. Main 1068. Home 10799.
Mitchell — GREER-ROBBINS COMPANY, 1501 South Main St. Broadway 5410. Home 23312.
Pierce-Arrow — W. E. BUSH, 1227-9 South Main St. Broadway 2961. Home 21153.
Pope-Hartford — Wm. R. Ruess Automobile Co. 1028 South Main St. Main 7278. Home F5823.
Premier — PREMIER MOTOR CAR CO., L. H. Schwaebe, Pres. and Gen. Mgr. Main 878. 1127 SOUTH OLIVE STREET. F2654.
Pullman — MILLER & WILLIAMS, 1140 South Olive St. Broadway 2907. Home F2962.
Regal — BIG 4 AUTOMOBILE CO., C. S. Anthony, Prop. 1047-49 SOUTH OLIVE. Home F2503.
R & L Electrics — R. & L. ELECTRIC AUTO CO., 2114 W. 7th St., opp. Westlake Park. Phones—53025, Temple 154.
Simplex & Palmer-Singer — Golden State Garage 2122 W. Pico St. Phones 22987. West 482.
Stevens Duryea — EASTERN MOTOR CAR CO., 825-827 South Olive St. Main 2965. Home F2965.
Studebaker — E. M. F. 30. FLANDERS 20. LORD MOTOR CAR CO. 1032 S. OLIVE STREET. Main 5470; Home 10345.
Thomas and Mercer — Thomas-Mercer Motor Car Co., 842 So. Olive St. Main 2191. Home 10327.
Waverley Electrics — W. A. EVANS, 816 So. Olive St. Phones—10379; Main 8133. Garage and charging station 1878 W. Washington St. Phone 72880; West 4217.
Winton — W. D. HOWARD MOTOR CAR CO. 1288 S. Flower St. Broadway 4180. Home F...

Get Set!

# FRANK'S FINGER HUNTS TRIGGER.

*Twenty-five Runners to Be on Their Toes.*

*Marathon Race to Venice Day's Big Event.*

*Long-Distance Stars of the South Entered.*

As Starter Frank Garbutt puts his finger to the trigger this morning at 10 o'clock, the twenty-five runners entered in the Los Angeles-to-Venice Marathon race will start on the long fifteen-mile grind. The race is to start from the site of the new athletic club building at Seventh and Olive streets and end in front of the L.A.A.C. annex in Venice.

The runners will go east to Broadway, south on Broadway to Main and out Main to Washington, where they will turn west and follow the Venice road.

Two of the previous winners of this annual race, [illegible] Dietrich, who won in 1908, and George Haggart, who won last year, are included in the racers. Most of the "wise [illegible]" figure that it lies between these [illegible] runners and Adolphus Gregg, who [illegible] son record, for the first [illegible] a Mt. Wilson [illegible].

A large number of unmatched runners furnish abundant [illegible] possible "dark horse," and [illegible] for a known runners have won [illegible] the three preceding years, there [illegible] race in local enthusiasts who have [illegible] many in different ones of the un[illegible] entries.

The men have been training weeks and most of them are in perfect condition. Night after night unknown long distancers have been working out in the streets here in the cities. Those who have already made records were more bold and have done systematic work at Exposition Park or the Y.M.C.A. or on various other tracks about the city.

Each runner will be accompanied by a trainer on a wheel. Automobiles with judges and officials will also accompany the squad while other officials will be stationed at close intervals along the course to see that there is no fouling or assistance rendered.

The large squad will likely keep fairly close together until well out toward the city limits, where they will begin to string out along the course. The weaker ones will begin to drop out as the pace becomes too hard and it is likely that those in front will be miles ahead of the slower runners as they near the finish.

Many of the candidates have been working out on the Venice course regularly and know what they can do. These records have been kept dark, however, and only the finish will determine who is the final winner.

Celebration.

## GOLF CONTEST TO BEGIN TODAY.

MANY PLAYERS ARE ENTERED FOR AMATEUR TITLE.

**Battle to be Waged on Annandale Course, Starting With a 36-Hole Qualifying Round—Frederickson Is Two-Time Winner of Trophy. Jevne Expects to Compete.**

The annual contest for the amateur golf championship of Southern California will commence today on the Annandale course and it will start with a qualifying round of thirty-six holes.

The sixteen players making the best medal scores will qualify for succeeding rounds of match play in the championship. All matches will be over eighteen holes, except the final amtch, which will be thirty-six holes.

Secretary Alexander MacKeigan of the association stated last night that he expected an entry list of forty or more players, the pick of Southern California golfers.

It is expected that there will be prizes for the players who do not qualify among the first sixteen, and there will be contests for those who do not survive the first rounds of match play.

The winner of the tournament will be honored with the title of Southern Champion for the year, and will have his name inscribed upon the cup. This cup has been won twice by two players, Paul Hunter of Chicago, and William Frederickson of Los Angeles. Hunter will not play this year, but Frederickson has entered to defend the title and will play unless business prevents. Should he win again this year he will be entitled to permanent possession of the cup.

Following is a list of the players entered for the tournament and the pairings and time of starting of the players as furnished by Secretary MacKeigan:

:00 a.m., C. S. Eaton and J. E. Clifford.
:04, T. B. French and C. S. Byington.
:08, Philip Kitchin and C. W. Pendleton.
:12, A. S. Ormsby and A. H. Keeney.
:16, E. P. Gates and A. H. Braly.
:20, E. N. Wright and Walter Cosby.
:24, C. H. Knappe and Joseph Ball.
:28, E. R. Williams and Norman Macbeth.
:32, Raymond Hornby and W. R. Millar.
:36, J. V. Eliot and F. H. Edwards.
:40, E. S. Armstrong and N. F. Wilshire.
:44, A. A. French and L. T. Bradford.
:48, Walker Salisbury and Wm. Frederickson.
:52, Geo. Cline and J. M. Martin.
:56, Benj. [illegible] and M. E. Glan.
:00, J. J. [illegible] and Hugo Johnstone.
:04, E. B. Tufts and John W. Wil[illegible].
:08, Lincoln Clark and E. H. Lockwood.
:12, F. N. Coffin and C. W. Reynolds.
:16, A. S. French and Alex. MacKeigan.
:20, O. B. Carter and West Hughes.
:24, E. M. Mackey and E. S. Wilkinson.
:28, C. K. Alley and J. L. Rawlins.

To the Charitably Disposed.

Second-hand wearable clothing contributed [to] the Mission, 1514 St. James st., will be distributed by the matron, Mrs. Margaret [M]itchell, to the worthy poor without expense to them. Such clothing is very greatly needed. Phone East 1335. Indorsed by [Ju]dge W. Kellaway. Personal investigation welcomed.

Polo Tournament.

At Riverside, February 18, 20, 22. Excursion [fares] via Santa Fe, February 20, 21, 22. Limit February 23.

Elizabeth Stewa[rt]

This is the very latest photograph of the new lea[illegible] [illegible] lady of the Burbank Theater, whose introduction to Los Angeles wa[illegible] sensational switch of Miss Rambeau from the B[illegible] [co]nnected with the [illegible] Miss Stewart has already won a following in her o[illegible] [illegible] to the Belasco. charming air of breeding and refinement in her work[illegible]. There is a [illegible] from the Alcazar Theater, San Francisco. [S]he came here

Great Stuff.

## HIGGINS CORRALLS THE GIRLS FOR HIS CRACK HOCKEY TEAM.

BY MARSHALL D. TAYLOR.

P. J. HIGGINS, captain of the Los Angeles Hockey Club, is no going to play second fiddle to C. P. Hurditch, captain of the Santa Monica Cricket Club, as regards promoting women's field sports. In conjunction with Miss Marguerite A. Millier of No. 2628 Brighton avenue, Pas is busily engaged organizing a ladies' hockey club.

Hurditch successfully launched a ladies' cricket club, which did signal service with bat and ball last season. Pat has now taken the helm and already a very strong local aggregation of women players has been formed to meet all comers, preference being given to the Santa Monica ladies' team.

In a letter to Higgins, Miss Millier states that she has been in this country two years and finds life hardly worth living without a game of hockey. Miss Millier writes:

"I have read in The Times that a men's hockey team has been organized and as I know several girls who would join a ladies' hockey club, I thought you would be kind enough to offer some suggestions as to starting it off.

"In England, I always played as center forward or outside right. I know one girl who is a splendid back. The only real difficulty is to fin da pitch on which to play. I am very much in earnest about hockey and am just longing to have a game once more."

The Los Angeles Cricket Club's grounds would make a fine hockey pitch and as the cricket season does not open until the end of April or early in May, the ground may be secured. At any rate the Ladies' Hockey Club of Santa Monica would undoubtedly welcome any new blood.

At 3 o'clock this afternoon, on the old polo ground at Santa Monica, the old-time rivals, Los Angeles and Santa Monica, will "bully-off" for the championship of Southern California. The beach are particularly strong in every department of the game and are in perfect trim. The locals are a husky lot and are just champing at the bit, counting the hours when they can cross sticks with the sand-dunes.

Champney, from all accounts, is impregnable at full back, but Higgins says he will get the ball past him or die in the attempt. Chancellor also has his blood up and says that the combination which he, Allen and Maddock will form, ought to be equal to or better than anything that Nettleship, Dudley and Marshall can form.

Following is the line-up:

Los Angeles: P. J. Higgins, captain; R. O. A. Chancellor, P. J. Tomkins, A. R. Yorston, J. F. W. Allan, F. M. Sheehan, W. Maddock, A. Kilbane, C. Robertson, F. Sword, T. Scott, C. Blomfield.

Santa Monica: P. J. Dudley, captain; O. B. Marshall, G. Champney, C. Bretherton, J. Fletcher, A. H. Collins, M. Ketchum, R. Farquhar, N. Nettleship, O. M. Thurston, W. Dudley.

Hot Frost Scenes.

## PANTOMIMISTS ARE TO MAKE SNOW DRAMAS IN CALIFORNIA.

BY CAPT. LESLIE T. PEACOCKE.

IT MAY not be generally known, and will, no doubt, come as a surprise to the majority of us simmering in the heat of the sunshine that the New York and Chicago motion picture film manufacturers are taking pictures of snow scenes within a few miles of us in preference to taking them in their own snow-bound vicinities.

The reasons for this are clear. The atmosphere of the large eastern cities is so pregnant with smoke and the cloudless days so few that it is difficult for the picture producers to arrange to a nicety the scenes which they require in the consecutive making of a story.

The "Imp" Company," for instance, have closed up their New York studio altogether and are now en route for the West, whilst the "New York Motion Picture Company," (The Bison,) The Selig Polyscope Company and a branch of Pathe Freres are already permanently established in Edendale, where they are not only taking the so-called "western pictures," depicting the playfully murderous and affectionate habits of the Indians and cowboys, but comedies and stories with a gentle "heart interest," taken, in most part, from the pages of the current magazines.

Some of these stories call for a wintry atmosphere and it seems odd indeed that snow scenes should be enacted but a few miles from where we are striving to screen ourselves from the genial rays of the sun.

The Selig Company have at present a play plot in the making, and but yesterday Hobart Bosworth, the leading actor of the company, started off on horseback for the snow-clad hills above Pasadena to discover a piece of scenery in which his company can emulate a congregation of mortals freezing to death.

The Selig Company has almost completed its new studio at an added expense of over $200,000, and to show to what lengths the film producers are now going to secure the best in the way of play-plot scenarios, the Lubin Company of Philadelphia produced last week a comedy entitled "His Bogus Uncle," which is a dramatized version of the story by W. W. Jacobs, which appeared in a late issue of The Strand Magazine.

As W. W. Jacobs is paid under contract $2 for every word he writes, one can well imagine the fancy price the Lubin Company must have paid to secure the dramatic rights of this humorous story.

The Selig Company has just signed a contract with Messrs. Street and Smith for exclusive scenario rights of all the stories in their numerous magazines, among which are the well-known Popular, People's, Smith's, Ainslee's, etc.

We may be prepared at any time to see one of our local "picture actors" habilitated as Doc. Cook or Commander Peary, successfully discovering the North Pole on the top of Mount Baldy. We most certainly boast an ideal and accommodating climate!

Big Event.

## EIGHT MOTORS ARE ENTERED.

*Bakersfield-Fresno Race Has Fast Cars Lined Up.*

*Big Holiday Declared and All Stores Are Closed.*

*Seven-Hour Contest With Long Road to Travel.*

[BY DIRECT WIRE TO THE TIMES.]

BAKERSFIELD, Feb. 21.—[Exclusive Dispatch.] Seven cars are entered for the first annual Bakersfield-Fresno auto race to be run tomorrow. Following are the entrants, cars and mechanicians:

Pullman thirty—Tom Marsh, driver; George Cushman, mechanician.

White steamer—Billy Wagner, driver; Roy Burge, mechanician.

Cadillac thirty—Arch Dixon, driver; Bert Flickinger, mechanician.

Pierce-Arrow forty-five — James Compton, driver; M. M. Jones, mechanician.

Buick thirty—Spider Campbell, driver.

Buick eighteen—Scotty Hanson, driver.

Ford thirty—Graham Ridley, driver; Roy Cole, mechanician.

The Haynes car, driven through from Santa Barbara by D. D. Phillips, was barred as not being in the stock class.

All will start from the Southern hotel in the morning, the first car getting away at 8 o'clock and the others will follow at ten-minute intervals. The course is 220 miles, or to Fresno and return, the cars registering en route at Tulare, Delano, Fresno and returning, at Hanford and Tulare. C. B. Colby is the starter, W. B. Beaisley, referee. The winner will receive $500 cash and the beautiful Gordon Tevis trophy. The remaining prizes are $300, $100 and $20.

Only Kern county drivers are to be permitted to enter. Late tonight the drawing was held and the cars were kept under guard during the night. Each machine is stripped down for business and a fine day's race is expected.

The roads are reported in good condition and indications are for a magnificent day. The towns along the route are all on the lookout for the coming of the racers and officers will be looking the other way when the speed law is being broken.

It is expected the cars will, with good fortune, make the round trip in about seven or seven and one-half hours, maybe under seven hours.

The citizens have declared a full holiday here and all business houses are closed.

Tomorrow afternoon, at Recreation park, Vic Hanson of Coalinga and Norman Stone will clash in a twenty-round go. They are to weigh in at 160 pounds.

Buzz Bikers.

## HOT SAUCER TRACK RACES.

MOTORCYCLE STARS TO SHINE ON COLISEUM BOARDS.

**Whittler to Ride Against Promising Young Drivers Who Seek to [Win] Pacific Coast Championship [—]Renel [the] Star of the Meet Who Is Ready [for] a Burst of Speed.**

F. E. Whittler of the Pacific Coast motorcycle champion laurels this afternoon must fight for his track of the Coliseum on the saucer matched with some [illegible]. He has been Jose, who is a speed[y] McNeil of San Charles Balke, who is of note, and first appearance in the [illegible] make his class. Whittler is the professional the indications are that he [illegible]ite, and though the match is one of the [illegible] win, [stiff]est of the season.

The first event is called for [2:30] o'clock this afternoon and the card is one of the best that has been arranged this year. Georges Renel, the swift little French champion, who rides like Jake De Rozier, is also to appear this afternoon on his fast Anzani. He has been turning miles under the world championship time and looks like a possible winner.

Renel was defeated a week ago by Whittler, but his friends claim that he lost because of inexperience. It was his first appearance on the Coliseum course. He has been practicing carefully and faithfully. He is entered in the six-mile professional race. This is one of the stirring events of the day as the fast riders will be brought together in this race.

The race is to be run off in heats, the best two in three to decide the match. In the first heat, Renel and Balke will hook up for the struggle with T. M. Samuelson of Salt Lake. This trio of riders will fight it out and the winner will qualify for the final event, which should be a hummer.

The second heat will include F. E. Whittler, McNeil and Al Ward. This trio will certainly show some speed and the man who wins will race in the final with the winner of the first heat. This should be a race well worth seeing, as a world record will probably be broken by the man who wins.

There are seven events in all and each race promises to be hotly contested. There is every reason to believe that records will be broken, as the boards are in excellent shape for fast work. The machines are tuned to the minute and when the motorcycle racers are sent away a real sensation is promised by Manager George Kraemer, who has worked hard to stage this meet.

The events:

First heat of three-cornered match—F. E. Whittler, C. Balke and McNeil.

First heat six-mile professional—T. M. Samuelson, C. Balke and George Renel.

Second heat three-cornered match—Whittler, Balke and McNeil.

Second heat six-mile professional—Ward, Whittler and McNeil.

Match race—Whittler, Balke and McNeil.

Twelve-mile free-for-all—Samuelson, McNeil, Balke, Whittler and Renel.

HATS OFF TO PLUGHOFF.

A. D. Plughoff of the Overland agency in San Francisco, is in Los Angeles for a few days on his way home from the Chicago Automobile Show. He planned to reach Bay City in time for the big race today but failed to reach the course in time so will be content to read the reports in the newspapers. He is planning to drive to San Diego with P. A. Renton, the local Overland agent and the two will take a three-days' trip to the southern city the latter part of this week.


There is Only One

**"Bromo Quinine"**

That is

**Laxative Bromo Quinine**

Used The World Over to Cure a Cold in One Day.

Always remember the full name. Look for this signature on every box. 25c.

E. W. Grove


BAG SIX GEESE.

**Belding and Mellon Treat Their Friends to Roast Goose—Lay in Wait Near Del Rey.**

Fred Belding and Harry Mellon bagged six royal honker geese yesterday at Del Rey and last evening treated a party of friends to the first goose dinner of the year at the Bristol Cafe.

Belding saw a flock of the birds Sunday while on a pleasure jaunt to the beach resort and he determined then and there to scratch out a few of the Canada gooselets if possible.

Early yesterday morning Belding and Mellon hied to Del Rey and after a few hours patient waiting saw a flock of geese headed southward from Venice. At the proper moment they banged away and succeeded in laying six of the birds. Belding estimated that there were twenty geese in the flock and they were flying high and fast at the time.

Not more than half a dozen flocks of geese have been seen this year by local scatter-gun devotees and they are very scarce. Huntsmen who have returned from the San Joaquin Valley say that the geese are very plentiful in that section. Geese are especially plentiful west of the river in the vicinity of Newman, Banta, Los Banos and Ingamore. In all probability they will remain in the San Joaquin Valley during February and March before they begin their long flight northward.

HAP HOGAN'S MEN.

Hap Hogan of the Vernon team declared yesterday that all of his players, with a very few exceptions are expected to report to him at the Vernon grounds for spring practice next Monday morning at 10 o'clock. The majority of them are in this city at present or are within a few hours' journey. First Baseman Patterson is at Pueblo, en route; Infielder McDonald is to leave Cleveland today; Willcott is at Golden, Colo., and expects to leave for this city today and Stinson is due to arrive Monday. Roy [illegible] is at Golden, Colo., and expects to leave for this city today and [illegible] is due to arrive Monday. Roy [C]astleton is at Salt Lake, but will not come here until March 3, while [Br]ackenridge, now at Harrisburg, Pa., is not to arrive until March 8.


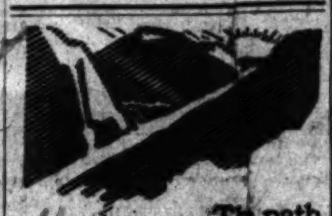

The path to success in tire making is a straight and narrow one.

Deviation from quality—slackness of workmanship, hasty inspection—scrambling for big contracts at the expense of tire quality—these are *not* the methods that have built up our business in

**GOODRICH TIRES**

For Rheumatism and Nervousness

**For Rheumatism and Nervousness**

Nine out of every ten cases of Rheumatism, Nervousness and kindred complaints, are caused by excess uric acid in the system. It poisons the tissue, weakens the organs and retards circulation.

Electropodes eliminate all excess uric acid and other impurities. They strengthen the nerves, increase circulation, and promote the health and action of every organ.

A prominent journalist of Albuquerque, N. M., says "Your Electropodes certainly have wonderful merit. I know of no other remedy as complete in its cure of Rheumatism."

**Druggist Signs This Contract:**

The purchaser of Electropodes is granted the privilege of returning them within 30 days, and the purchase price ($1.00) is to be refunded upon the following conditions: They are to be worn according to directions for at least 25 consecutive days, and then if not satisfactory, to be returned in original box.

Druggist's Signature ..................

At druggists; or by mail, postpaid. If your druggist cannot furnish Electropodes, send us $1, and we will see that you are supplied immediately. State whether for man or woman.

WESTERN ELECTROPODE CO.
237 S. Los Angeles St., L. A., Cal.

**Coronado Beach and San Diego on the Santa Fe**

[Tra]ins leave Los Angeles every day at 8:55 a. m., [illegible] [p.]m., 3:00 p. m., and 11:59 night, taking from [illegible]

[T]he Excursion rate is $5.00, good for round trip [illegible] [d]ays—$7.50 good for round trip in 30 days.

Stop at Del Mar on your way.

*Fine weather at San Diego and Coronado for tennis, golf, motoring, fishing, etc., etc.*

E. W. McGee, General Agent, [illegible]
334 South Spring Street.

Home A 5224 — Telephones — [illegible]

U. S. Grant Hotel

Stratford Inn [illegible]

Washington's Birthday — February Twenty-second

**Worth While Attractions For Your Holiday**

FIELDS OF PLEASURE LIE BEFORE YOU IN EVERY [DIRECTION] WITH A "TROLLEY TRAIL" LEADING TO ALL

**Mt. Lowe** To and through cloudland. A delightful trip and joyous recreation. Special rate.

The Postal Clerks Are Going En Masse

**Casa Verdugo** The Spanish Dinner resort. An especially alluring attraction.

**Redondo Beach** Greatest Bath House, [illegible]

**Venice** With new novelties in amusement features — Band concerts, Dancing, Scenic Railway, etc.

**Long Beach** With its [illegible] Hundred Other Pleasures.

The Orange Groves, Mt. Wilson, Balboa, Ocean Park

All Offer Attractions and Amusements

ASK THE PASSENGER AGENT TO PRESCRIBE FOR YOU—HE'S WILLING AND ANXIOUS

If your ticket reads via the

**CHICAGO Milwaukee and St. Paul RAILWAY**

you are assured of a comfortable and speedy trip Los Angeles to Chicago and points East.

Standard and Tourist Sleeping Cars Choice of Routes.

For Tickets, Information and Berth Reservations call or write

E K. Garrison, Commercial Agent
130 West Sixth St., Los Angeles

**Low Colonist Fares to California**

March 10 to April 10, 1911, via Santa Fe

Through Tourist Sleepers

Chicago ...... $[illegible]
Kansas City ...... $[illegible]
St. Paul ...... $[illegible]

Other points proportionately low. Deposit money with Santa Fe agent [illegible] will be delivered to party you name. [illegible]

E. W. McGee, G. A. Santa Fe, [illegible]

**LEVY'S CAFE, 3rd and Main**

Table Reservations Made by Phone [illegible]

Delightful Orchestra Concert from [illegible]

Unexcelled Cuisine and Perfect Service [illegible]

roses and After-Theater Specialties [illegible]

50c Luncheon the best in the city.


FACTS FEATURES FANCIES FOR WOMEN

by Olive Gray

DAILY BEAUTY HINTS: [illegible]

## Coronado Beach and San Diego

on the Santa Fe

...every day at 8:55 a. m., 1:1...
...9 night, taking from 3½ to 4...

...00, good for round trip in 3...
...d trip in 30 days.

...ay.

...n Diego and Coronado
...tering, fishing, etc., etc.

...neral Agent, Santa Fe
... Spring Street.

February Twenty-second

...le Attractions
...ur Holiday
...FORE YOU IN EVERY DIRECTION
..."TRAIL" LEADING TO ALL
...cloudland. A delightful trip and
...Special rate...
...Are Going En Masse

Redondo Beach
Greatest Bath House, Band Concerts, Dancing and Other Events

Long Beach
With its Beauty Strand, The Pike, Concerts, Bathing, Dancing and a Hundred Other Pleasures.

..., Mt. Wilson, Balboa,
...n Park
...and Amusements
...NT TO PRESCRIBE FOR YOU—
...AND ANXIOUS

...icket reads
...the
...CAGO
...and St. Paul
...LWAY
...a comfortable and
...Angeles to Chicago
...urist Sleeping Cars
...f Routes.
...and Berth Reservations ... write
...Commercial Agent
...St., Los Angeles

...Fares
...alifornia
...ch 10 to April 10, 1911
via Santa Fe
Sample Rates
...$33.00 Council Bluffs...
...$25.00 Memphis...
...$21.75 Dallas...
...proportionately low.
...with Santa Fe Agent and...
...vered to party you name...
..., G. A. Santa Fe, 334 So. Spring...
..., Home A5224, Sunset Main 738

...rd and Main Str...


# FACTS FEATURES AND FANCIES FOR WOMEN.

By Olive Gray.

...BEAUTY HINTS: To promote the growth of the hair, ... approved by many. To prevent making the hair sticky the ... is thinned with almond oil. It will then pass through the ... ordinary sewing machine oil can and may be thus applied ... of the hair. There are appliances for using oils and tonics ... of the hair.

...use as coverings for the floor of the lingerie receptacle, whether in dressing case or the chest of cretonne. This form of perfume is daintier than the heavier kinds and is seldom objectionable, even to persons who believe that they dislike perfumes.

**Flower Bridesmaids.**

The fashion has changed regarding the attire of the bridesmaid. The idea once so uniform, that this charming attendant should be clad all in white has yielded to a taste for colors and it is now the fad to have the bridesmaids adopt the color of some flower for their gowns. Wild rose is sometimes selected, and in this case, the flowers carried are pink roses, and that color is used in the flowers for decoration of altar or bridal nook. In case the bride has a favorite color, it is well to use this in the gowns of bridesmaids and flowers. Really it is a relief from the monotony of all white in clothing and blossoms, don't you think?

**It Is Whispered That.**

Bordered fabrics will be more popular than ever for spring and summer gowns. Some of the new foulards with wide borders in contrasting colors and designs are very pretty. Foulard is apt to lack character, I think, and this lack is supplied by the new border patterns.

A very striking example of the new patterns of dress goods was seen recently in a foulard of Egyptian red having a coin spot in white and a four-inch border done in Oriental colors.

Knitted four-in-hands, like the unwelcome guest, are always "just about to go," while doggedly staying on. They are quite as "smart" as ever and tie up very effectively in vivid cross-bars.

The bolero is fashioned frequently with the sleeves cut in now with the body of the garment, and so takes on a sort of Spanish-Russian alliance that differentiates it from the bolero of other days.

While there are many tunics exploited with shawl or pointed outline, the majority have a straight, even edge that terminates above the knees or just below and has some variety of border decoration.

## THE IRREPRESSIBLE CONFLICT.

BY NEETA MARQUIS.

Is there not a wholly unnecessary amount of sound and fury being expended upon the woman's suffrage question? Aren't we exciting ourselves and the neighbors about it as unduly as if we were holding conventions and arguing ourselves into a fever over the probability that the sun will rise next week? True, a universal cataclysm may blot out the sun tomorrow. And, judging by the signs of the times, nothing short of a social cataclysm is going to check the movement toward votes for women.

Equal suffrage is the next inevitable step in the development of the democratic principle, and as such is bound to be taken by the civilized world just so soon as the time works quite around for it. The impetus was given some nineteen centuries ago, and the progression has gained steadily in momentum through all the torn and harried years up to the present. It is strange we do not recognize this logical evolution of the individualism which has been both preached and practiced with frantic self-consciousness in our own times. We seem preternaturally blind to the answers to our own prayers.

Personally, I have never desired suffrage. I used to debate rather fiercely against it, using as a final clinching argument that oft-quoted and ultra-feminine saying of Jean Ingelow's, "If women have rights they can't have privileges, and I prefer the privileges."

I remember that one of my teachers, a woman of broad culture and much common sense, said at the time that while she herself did not want the ballot, she had yet to hear a true argument against the suffrage cause. And the more I think over the question as it presents itself on every side today, the more fully I come to agree with her that there is no tenable ground for the opposition.

The whole movement is, like the divorce difficulty, a manifestation of the Zeitgeist. It is a social and intellectual upheaval fundamentally similar to that which preceded the emancipation of the American negro. It is one of the growing pains of the human race. It is our next irrepressible conflict, and a conflict only because of our traditional conservatism and our slowness of heart to recognize and appreciate applied democracy when it comes down to intimate domestic experience.

I doubt whether the most militant of suffragettes believes in her heart that the franchise for women will prove a cure, or to any great extent a palliative, for any one of the existing social or economic evils. My present impression is that by the time she succeeds in wresting the right to vote from the masculine powers that be, she will straightway set about finding a way to hand it back again, a little the better for wear.

She does not deny that the exercise of the privilege will entail added labor and responsibility to the public-spirited portion of her sex. Neither did the Continental Congress deny that to establish an individual government would mean a prodigious labor, responsibility and expense over continued dependency upon England.

But colonial patriot and suffragist are alike in having pledged themselves to battle for a principle. The women who are leading this crusade have had it borne in upon their deepest human consciousness that for one being or set of beings to say to any other as touching a privilege the exercise of which influences the entire social body, "You shan't have it!" argues an assumption of superior right on the part of the arbitrary one, and from the simple standpoint of human self-respect she resents the position thus unreasoningly forced upon her. And whether or not she is suffering in any material way for the privilege now denied, she feels it incumbent upon her to assert her claim to it merely for the sake of helping society at large to a right perspective upon its own internal affairs, to an equalization of the standards of social justice generally.

In the case of the great mass of American women, this denial of right rests as lightly in one way as the tea tax rested financially upon their revolutionary forebears. Yet that thread of nominal tax levied without representation proved a galling rope intolerable to the high, free spirits of men at that stage of development in the drama of history, and violent revolt was the inevitable sequence. The spectacle we are witnessing today of this bloodless, but scarcely less earnest, or even bitter, conflict, is merely one of history's endless repetitions, with a complete change of dramatis personae and a woman cast for the part which none but men have ever played before.

In some respects this conflict is more acrimonious than the one to which it has just been compared, because the sex element enters here. But true socialism recognizes no differences in the application of its laws because of an accident of sex, any more than for an accident of complexion. Socialism, democracy, republicanism—all are essentially the same—as we know them today take their root from the ethical principle which makes man and woman, barbarian and Greek, bond and free, equal in liberty under the Law of Grace as given by the Founder of Christian ethics, and emphasize the primary condition of humanity before the secondary law of male and female, and the value as well as the responsibility of the individual.

My conviction is that when suffrage has been made universal, and the equality which in this country already exists in fact has been made a matter of deliberate record in political history, the leaders of the present movement or their disciples, will be among the foremost to bring about a restriction of all suffrage to those persons best adapted from every point of view to the responsibility.

And in time I expect to see a great reactionary movement among women in general back to the primitive region called "woman's sphere"—a retirement from the active fields of both politics and commerce.

This will be because they have come to recognize, in a practical, clear-eyed way as different from the blind-mole fashion of less enlightened times as day from darkness, that the peculiar place for women in the human economy is in the rearing of the children of the race, and in keeping the Lares and Penates—those household images either woefully neglected in this age, or else intrusted to the strong-arm ministrations of the household Bridget—duly dusted, and garnished with votive flowers.

They will leave the ballot alone not because they are women and have no legal right to it, but because they are the mothers of society and have greater work to do. When they stand in the place of free choice they will fill from sweet reasonableness those peculiar offices which before were their badge of social inferiority; for woman is the greatest conservationist, as well as the greatest conservative element, in nature, and is only asking now for an adjustment of conditions which will enable her to perform her individual functions in the best possible way.

Women at large will then be better equipped to grapple with the individual domestic problem because of the perspective gained by their sex upon the great grinding, crushing world-problems, and their indirect influence, that powerful and only half-appreciated weapon, will be the more potent because more wisely and definitely directed.

Perhaps I am optimistic, but I have a strong, comfortable faith in that old-fashioned person named woman,—in her ability to think as well as to feel and to perform. And when she gets quite used to employing her brain in conjunction with her warm, sweet emotions and her willing, capable hands and feet in the directing of her personal world, she will everywhere regulate marriage as a partnership with equal benefits and responsibilities instead of a servitude, she will be her husband's confidential friend instead of his handmaiden, and will voluntarily assume the position of heart of the home rather than its head.

## WOMEN'S WORK, WOMEN'S CLUBS.

BY ROSE L. ELLERBE.

One prominent suffragist in this city declares that she wants to vote so that she will have her name in the city directory. When the directory man called a few days ago he inquired who lived in the house. The lady told him that she did and gave her name. "Are you a widow?" he inquired. She told him that she was not, but that her husband was at present engaged in business in another city and she was, for the time being, the head of the household. "That makes no difference," the name-taker assured her. "We only list the names of the husband." The lady argued that she owned the house and paid taxes upon it; but was told that these facts didn't entitle her to a place in the directory. Accordingly, this woman has no existence so far as the city directory is concerned. Under present rules, any one who is listed in the directory may sign for a library card. But this lady must find some man whose name appears, to sign for herself and her children. Unless she always adds her husband's name to her signature, she cannot be located through the directory.

**Votes For Women Club.**

At the election of the Votes for Women Club, held Monday night, Mrs. Clara Shortridge Foltz was unanimously chosen as president for the coming year; Mrs. Cora Deal Lewis, Dr. Laura Locke and Mrs. Martha I. Salyer, vice-presidents; Miss Mary Foy recording secretary, with Mrs. Martha Parry as assistant; Mrs. Marguerita Burroughs, financial secretary, and Mrs. Mina Young, treasurer.

Mrs. Charlotte C. Heineman addressed the club on the laws of California relating to women and children. She prefaced her talk with a warning concerning the demand for an eight-hour provision for women, declaring that women are physically and mentally equal to men in endurance, at least. Industrial problems are complex and cannot be settled by a few laws. Woman came into the industrial field through necessity, by accepting less wages than men. An eight-hour law will throw many women out of employment. It is unfair to ask for special laws for women and at the same time ask for equality. She referred to lack of provision for dower rights for the wife in this State; to the guardianship of children, which, she declared, naturally belonged to the mother; and to the divorce laws, which work to the favor of the husband rather than the wife.

In conclusion, Mrs. Foltz made a speech of acceptance, outlining the work before the club and calling for 5000 members and $1000. The meetings of the club for the next month will be held on Monday evenings in Symphony Hall, Blanchard building.

**Audubon Society.**

The regular meeting of the Audubon Society will be held next Friday afternoon, at 2 p.m., in the parlors of the Alexandria. The programme will include a study of the meadow lark and the blackbirds of California. A poem on the meadow lark will be read by its author, Ruby Archer Dowd. All who are interested are invited to attend.


**Piles Cured in 6 to 14 Days.**
Your druggist refunds money if Pazo Ointment fails to cure any case of itching, blind, bleeding, protruding piles in 6 to 14 days. 50c.

Bullock's
Broadway at Seventh

## Many of These Hats For Men 50% Underworth $1.50

—A special sale in the Men's Store, Third Floor—Today. Black and brown derbies, and soft hats in all shades—
—Not all sizes in every shape, but all sizes in the lot—
—A quick riddance of short lines—
—Good snappy styles—in a big variety of shapes—
—Some 33 1-3, many 50 per cent. under real worth—$1.50 each.

## Another Half Price Sale Men's Socks—3 Pair 50c

—3 pair of silk lisle socks—guaranteed 3 months—
—Think of that, 3 pair silk lisle socks, 50c—exactly half regular worth price—
—Lots of good colors to select from and also black—
—Pure silk socks in black only, 25c pair—
—And—

—New Spring Ties for men are just here—a Washington's Birthday showing—25c and 50c.

—Along with, new Soft Collar Shirts in tan, cream and brown; a great value in a most comfortable and durable shirt, —$1.00.

—The "convenient" Men's Furnishing Section, Main Floor—just inside the Broadway entrance near Seventh.

sunshine

Says the Weatherman on the

## Kite Shaped Track

No scene Twice seen

Satna Fe

You circle the sunny San Gabriel Valley, stopping at Redlands and Riverside for sight seeing. No other trip covers the ground so thoroughly. Trip can be made two ways. Leave 8:30 a. m., via Pasadena. Leave 7:15 a.m. or 9:05 a.m., via Fullerton. Mission Parlor car via Pasadena. $3 round trip, limit 8 days. Sundays $2.05 round trip, limit date of sale. Ask for new folder.

E. W. McGEE, G. A. Santa Fe, 334 So. Spring St.
Phones Home A5224, Sunset Main 738.

MULLEN & BLUETT CLOTHING CO.
Corner Broadway and Sixth Sts.
THE QUALITY STORE.

Generous Credit
FURNITURE, CARPETS, Etc.
LYON-McKINNEY-SMITH CO.

Matchless Values in Men's Goods
LOWMAN'S
131 SOUTH SPRING

Los Angeles Investment Co.
[illegible]
HOME BUILDERS
Will Build to Suit
[illegible]
RENT PAYING TERMS

A Limited Amount of
Pacific Home Builders
Stock at 75c per share. We ask you to investigate!
417-18 WRIGHT & CALLENDER BLDG.

Hamilton's Clearance Shoe Sale

## We defy all Competition

Hamilton's Clearance Shoe Sale

BECAUSE we know that we have gone beyond the Pale of competition, when we got reckless and cut thousands of pairs of High-Grade Shoes below the cost of production---Competition is only competition as long as it gives a competitor a chance to compete. In this sale we started out to cut our stock in half. Shoe styles have been changing so fast the last few seasons that we don't dare take any chance on carrying over winter styles, and we realize the only way to make sure of selling them is to cut the prices so you can't resist them. All we ask is for you to come in and see for yourself.

## JUST AN IDEA

### FOR MEN

We are offering all the newest toes in Winter Gun Metal High Shoes, good strong values at $5.00, now $3.85

Also a number of Gun Metal High Shoes, good every day values at $3.50, now . . . . . . . . $2.45

Several hundred pairs of High Shoes, Stetson's, Clapp's and Stacy Adam's $6 and $7 values, broken sizes, but practically all sizes in the lot, at. . . . . . . . $3.35

### FOR WOMEN

A number of styles in Patent Lace High Shoes, short vamps, in practically all sizes and widths, regular $3.50 and $4.00 values, at. . . . . . . . . . . . . $1.95

A big selection of styles in Button and Lace, Gun Metal and Patent, values from $3.50 to $5.00, at $2.45

Some extraordinary values in any style you may desire, at. . . . . . . $3.85

### FOR CHILDREN

*We are closing out this stock and are quoting prices that will do it quick.*

Children's Shoes, button and lace, 1 to 5 sizes, $1.00, now . . . . 50c
Children's Shoes, button and lace, 5 to 8 sizes, $1.25, now . . . . 75c
Children's Shoes, button and lace, 8 to 10 sizes, $1.50, now . . . . $1.00
Boy's Calf Shoes, 1 to 5½ sizes, regular $2.50, now . . . . . . . $1.95

## A. J. HAMILTON & SON

311 SOUTH BROADWAY

# Business: Markets—Finance and Trade.

## FINANCIAL.

OFFICE OF THE TIMES,
Los Angeles, Feb. 21, 1911.

BANK CLEARINGS. Bank clearings yesterday were $2,778,722.01. For the corresponding day of 1910, holiday; for the same day of 1909, $2,082,414.47.

| | |
|---|---|
| Monday | $2,982,772.61 |
| Tuesday | 2,778,722.01 |
| Total | $5,761,495.62 |
| Same time, 1910 | [illegible] |
| Same time, 1909 | 2,058,414.47 |

Quotations furnished by the Los Angeles Stock Exchange.

OIL STOCKS.

| Producers— | Bid. | Asked. |
|---|---|---|
| American Crude Oil Co. | $ .30 | $ .70 |
| American Pet. Co. pfd. | .... | 78.00 |
| American Pet. Co. com. | 12.00 | 44.50 |
| Associated Oil | 47.00 | 47.25 |
| Cal. Midway Oil Co. | .53½ | .56 |
| Central | 1.52 | .... |
| Coalinga Central Oil Co. | .... | .32 |
| Columbia | .... | 1.25 |
| Consol. Midway Oil Co. | .16⅝ | .16⅞ |
| Continental Oil | .... | .... |
| Enos Oil Co. | .30 | .... |
| Euclid Oil Co. | .... | .45 |
| Fullerton Oil | .... | .56 |
| Globe | .... | .15 |
| Jade Oil Co. | .33½ | .35½ |
| Mexican Pet. Ltd. pfd. | 67.50 | 68.00 |
| Mexican Pet. Ltd. com. | 32.50 | 32.87½ |
| Mascot Oil Co. | .... | 2.00 |
| Olinda Land Co. (Oil) | .44½ | .45½ |
| Palmer Oil Co. | 1.45 | 1.50 |
| Perseus Oil Co. | .... | .21 |
| Pinal Oil Co. | .... | 10.00 |
| Piru Oil & L. Co. | .30 | .... |
| Rice Ranch Oil Co. | .... | .58 |
| Trader's Oil Co. | .... | 90.00 |
| Union | 101.62½ | 101.87½ |
| Union Provident Co. | 100.12½ | 100.37½ |
| United Petroleum | 100.50 | 101.50 |
| United Oil Co. | .73 | .73½ |
| Western Union | .... | 98.00 |
| Non-producers— | | |
| Oleum Development Co. | .04½ | .04⅝ |
| Penn. Midway Oil Co. | .13½ | .... |

BANK STOCKS.

| | Bid. | Asked. |
|---|---|---|
| All Night & Day Bank | $ 90.00 | $110.00 |
| Bank of So. California | .... | 95.00 |
| B'way Bank & Trust | 175.00 | .... |
| Cal. Savings Bank | .... | 120.00 |
| Central Nat'l Bank | 240.00 | 257.50 |
| Citizens' National | 215.00 | 225.00 |
| Commercial National | 110.00 | .... |
| Farmers' & Mer. Nat'l | 275.00 | .... |
| First National | 480.00 | 500.00 |
| German American Savings | 227.50 | 235.00 |
| Globe Savings Bank | 125.00 | 130.00 |
| Home Sav. Bank of L. A. | 115.00 | 115.50 |
| Merchants' National | 100.00 | .... |
| Nat'l Bank of Cal. | 190.00 | 210.00 |
| Nat'l Bank of Com. | 106.00 | 125.00 |
| Security Savings Bank | .... | 400.00 |
| The Southern Trust Co. (50 per cent. paid up.) | 75.00 | 80.50 |
| U. S. National Bank | 245.00 | .... |

BONDS.

(With Accrued Interest.)

| | Bid. | Asked. |
|---|---|---|
| Associated Oil Co. | 97½ | 98½ |
| Corona City Water Co. | 99 | .... |
| Corona Power & W. Co. | 95 | .... |
| Cucamonga Water Co. | 97½ | .... |
| Edison El. Co. 1st R. | 99 | 101 |
| Edison El. Co. old issue | 101 | .... |
| Home Telephone Co. | 85 | 86½ |
| Home Tel. Co. 1st Refg. | 73½ | 75 |
| L. A. Pac. 1st Con. Mtge. | 101 | .... |
| L. A. Railway Co. | 107 | .... |
| L. A. Traction Co. 6s | 102 | .... |
| L. A. Traction Co. 5s | 100 | .... |
| Mexican Nat'l Gas | 58½ | .... |
| Mission Trans. & R. Co. | .... | 100 |
| Pac. Elec. Ry. Co. | 100½ | .... |
| Pac. L. & P. Co. | .... | 94½ |
| Pasadena Home T. & T. Co. | 70 | .... |
| Pomona & Ont. L. & P. Co. | 97 | .... |
| S. D. H. T. & T. 1st Mtge. | .... | 73½ |
| Temescal Water Co. | 98½ | .... |
| Union Transportation Co. | .... | 92 |
| U. S. L. D. T. & T. Co. | 85 | 90 |
| Visalia Water Co. | 95 | .... |
| Whittier Home T. & T. Co. | 70 | .... |

INDUSTRIAL AND PUBLIC UTILITIES.

| | Bid. | Asked. |
|---|---|---|
| Cal. Portland Cement Co. | $ 30.00 | .... |
| Edison Electric pfd. | 72.00 | 77.00 |
| Edison Electric com. | 60.00 | 61.25 |
| Hawaiian Com. & Sugar | 38.00 | .... |
| Home Telephone pfd. | 33.00 | 35.00 |
| Home Telephone com. | 7.00 | 7.37½ |
| Hutchinson S. P. Co. | 15.00 | 17.50 |
| L. A. Athletic Club | .... | 20.00 |
| L. A. Brewing Co. | .... | 110.00 |
| L. A. Investment Co. | 2.30 | 2.35 |
| Mexican Nat'l Gas pfd. | 30.00 | 30.00 |
| Pasadena S. P. Co. | 17.00 | 18.00 |
| Pac. Mut. Life Ins. Co. | 300.00 | .... |
| Pac. Con. Stone Co. | .... | 2.10 |
| Pasadena Home T. & T. Co. | .... | 22.00 |
| S. Monica B. H. T. pfd. | 4.00 | 6.00 |
| Sun Drug Co. | .37 | .... |
| Title G. & T. Co. pfd. | 130.00 | .... |
| Title I. & T. Co. pfd. | 178.00 | .... |
| Title I. & T. Co. com. | 175.00 | .... |
| Title I. & T. Co. Ser. C. | 175.00 | .... |
| U. S. L. D. T. & T. Co. pfd. | 38.00 | 40.00 |
| Union Security Corp. pfd. | 25.00 | 100.00 |
| Whittier Home T. & T. Co. | .... | .... |

SALES—Morning session: 20 Edison Elec. com. at 62.00; 10 do. at 62.00; 10 do. at 62.00; 1000 Cal. Midway at 54; 1000 do. at 53½; 1000 do. at 52½; 2000 Cons. Midway at 16½; 1000 do. at 16½; 1000 do. at 16⅝; 1000 do. at 16⅝; 1000 do. at 16½; 1000 do. at 16⅝; 2000 do. at 16⅝; 1000 do. at 16½; 2000 do. at 16½; 10 Mex. P. Ltd. com. at 32.00; 10 do. at 32.00; 10 do. at 32.00; 2000 Olinda Land at 45; 10 Union at 101.50; 10 do. at 101.75; 10 do. at 101.75; 10 do. at 101.75; 10 Union Prov. Co. at 100.25; 10 do. at 100.25; 10 do. at 100.25; 1000 United at 73½; 1000 Oleum Dev. Co. at 4⅝. Off-board: 20 Edison Elec. com. at 62.00; 335 Central at 1.52½.

SALES—Afternoon session: 1000 Cons. Midway at 16½; 1000 do. at 16½; 1000 do. at 16½; 10 Mex. P. Ltd. com. at 32.87½; 5 Mex. P. Ltd. pfd. at 68.00; 1000 Jade Oil Co. at 35; 1000 do. at 35½; 1000 do. at 35. Off-board: 10 Edison Elec. com. at 61.00; 12 Mex. P. Ltd. com. at 32.00; 5 do. at 33.00.

MINING STOCK.

CALIFORNIA.

| Miscellaneous— | Bid. | Asked. |
|---|---|---|
| Cal. Hills M. Co. | .02 | .... |
| *Consolidated Mines Co. | 5.00 | .... |

NEVADA.

| Miscellaneous— | Bid. | Asked. |
|---|---|---|
| Johnnie M. & M. Co. | .... | .33½ |
| (Searchlight District.) | | |
| *Searchlight Parallel | 7.00 | .... |

*Per thousand shares.

SALES—Morning session: 300 Jumbo Extension at 31.

## LOCAL PRODUCE MARKET.

The market on eggs yesterday morning was very problematical. A rise of prices in the North was reported and this tended to strengthen the situation to such an extent that the committee which makes egg prices decided to boost them 1 cent, making case-count 23 cents and candled 27 cents a dozen. Sales were all carried out among the jobbers at the lower figure. In the downtown district several of the large retail grocers were selling strictly fresh ranch eggs at 25 cents a dozen. They figured at this low quotation to create a better demand and also to protect themselves against a big surplus which would easily accumulate and bring heavier losses than the present selling at less than a fancy select is bringing at wholesale. Receipts of eggs yesterday morning were less than they have been for some days past, only 249 cases.

At the lower price of butter there was a better demand. Some dealers figure that it is not as yet sufficiently low, owing to the quotations existing through the East, which have been going down right along. Second grades were in fair call. Receipts of butter were 25,146 pounds.

Cheese receipts were 2277 pounds. The demand for cheese was good. Spot stock was in particular demand. The best selling varieties of the morning were Oregon and eastern daisy, longhorns, Swiss imported and northern storage stock. Prices on the list were unchanged.

Potato receipts were 2400 sacks. The market was more active, with a good retail call for spuds. Oregons were held at 1.50. River stock sold at the same figure. A few local White Rose potatoes, new crop, moved at 2.10. Offerings of Minnesota and Idaho spuds were numerous and at lower prices than any of the other potatoes.

Australian Brown onions jobbed at 2.25 per hundred. A few Nevada onions moved freely. A car of the product, 300 sacks from the North, were received.

Beans were more active than for a number of mornings past. Lady Washington jobbed at 3.70, small white at 3.65, lentils at 4.50, and Lima beans at 5.65. Receipts were 852 sacks. Sweet potatoes were in fair call and the supply rather limited, only ten sacks having been reported yesterday morning, the third morning that arrivals have been that low.

In the miscellaneous list, light amber honey moved freely. Best grade almonds sold at 16½ cents. Rice popcorn was in good call and the price on it was fixed at 4.00 per hundred. Some dried fruits were also moved.

Bellefleur apples of 4-tier size, extra fancy pack sold at 1.35, a certain indication of the present feeling of the market, firm and going up gradually. Winesaps moved at 1.25.

There were no changes in the vegetable situation. A car of Mexican tomatoes were reported in. Prices were the same. Cucumbers of extra fancy quality are very scarce.

The markets will be closed today on account of Washington's birthday celebration.

### Prices Current.

EGGS—Fresh local ranch, candled, selected, 27; local ranch, case count, 23; northern and Imperial Valley, 21@23; eastern fresh, 24.

BUTTER—Price to trade, 2½c above quotations. Creamery extras, 32½ per lb.; creamery, firsts, 29; ladle, 25 per lb.; cooking, 22; [illegible]

CHEESE—North, fresh, 17½@18; storage, 16; [illegible]; Oregon daisies, 18@18½; eastern daisies, 18@19; longhorns, 19; twins, 18; singles, 18; cheddars, 18@18½; Dom. Swiss, block, 18; wheel, 19; imported, 32; Limburger, 19@20; cream brick, 19@20; Edam, 26@27 per case, 9.00@9.50; Sierra, 1.00 per box; German Breakfast, 1.00 per box; Neufchatel, 1.10 per box; Camembert, 1.10 per box; Schlosskase, 1.00 per box; Canada cream, 1.10@1.20 per box; Roquefort, 38@40; Anchor, large, 18.

BEANS—Pinks, No. 1, 6.25; Lady Washington, No. 1, 4.25; small white, No. 1, 4.00@4.25; Limas, No. 1, 6.25@6.50; black eye, 7.00; lentils, 7.00; Garvanza, 4.50.

DRIED FRUITS—Apples, evaporated, 13@13½; blackberries, 50 1-lb. cartons, 12. Citron, fancy, 10-lb. boxes, 16@17; orange and lemon peel, 14@15; currants, imp. fancy, bulk, recleaned, 7½; fancy, 50 1-lb., 10@11; packages, imported Fards, fancy, [illegible]; Dates, fancy 12s, 12½; Persian Golden, [illegible]; Persian Golden, 12s, 9@9. Figs, black and white, bulk box, 2.50; white, 5 oz., [illegible]; 12 oz., 12s, 1.00; 16 oz., lbs., 1.10; 16 oz., cartons, 12s, 1.15; imported, 14-15-16. Nectarines per lb., 10; fancy, 25s, 9. Peaches, fancy, 25s, 8½; choice, 8; lbs., 7½; choice, sacks, 6¾; fancy peeled, 25s, 20. Peels, lemon or orange, lbs. 12. Prunes, 20-40, 12; 40-50, 11½; 50-60, 11; 60-70, 10½; 70-80, 10; 80-90, 9½; 90-100, 9; (when packed in 10-lb. boxes, 1½c extra.) Apricots, 13; choice, 12. Pears, 13@14. Plums, 10@11.

RAISINS—Sultanas, bleached, 9; unbleached, 8½@9; seeded, 7 for 16-oz. pkg., 6 for 12-oz. pkg.; London layers, 2-crown, 1.15; 3-crown, 1.40; 4-crown, 1.60; 5-crown, 1.90; 6-crown, 2.50; loose Muscatels, 2-crown, 4; 3-crown, 5; 4-crown, 6.

NUTS—New almonds, fancy, IXL, 16@17; almonds, fancy, paper shell, 16½@17½; Brazils, 14@15; filberts, large, new crop, 15; pecans, large, 16; small, 15; pine nuts, 18@20; peanuts, eastern, "Sun," raw, 7@7½; peanuts, eastern, "Sun," roasted, 8½; peanuts, Japs, fancy, raw, 6½; peanuts, Jap, fancy roasted, 7½; California, raw, 6; California, roasted, 7; walnuts, Jumbos, 18@19; No. 1, softshell, 16½; walnuts, No. 2, softshell, 13; cocoanuts, 90 per doz.; popcorn, local, 3.75@4.00; eastern, 4.00@4.25.

HONEY—Comb fancy, water white, 1-lb. frames, 18@19; light amber, 15; white, 17; extracted, light amber, 8½; white, 10; water white, 10½; beeswax, 30 per lb.

CITRUS FRUITS—Navels, 1.50@2.25 per box; lemons, fancy pack, 2.00@2.25; choice, 1.50@1.75; unpacked stock, 1.25@1.50; grapefruit, seedless, 2.50@3.50; seedling grapefruit, 1.75@2.00; tangerines, 1.25@1.25; limes, 1.25@1.50 per hundred.

FRESH FRUITS — Apples, Jonathans, (California,) 2.00; Utah Jonathans, 2.25@2.35; Greening, 1.25; Bellefleur, 4-tier, 1.25@1.35; 4-tier White Winter Permains, 1.35; Red Permains, 1.25; Fall Pippins, 1.25; Baldwins, 1.50; Spitzenbergens, 1.75@2.50; Ganos, 2.00; Hoovers, 1.50; Ben Davis, 1.50; Winesaps, 2.25; Roman Beauties, 2.25@2.50; bananas, 4@4½ per lb.; Bermuda bananas, 5; pineapples, 6@7; grapes, Malagas, 1.75@2.00; Bartlett pears, 2.00 per lug box; persimmons, 7 per lb.; mangoes, 1.75 doz.

BERRIES—Strawberries, 12@20 per basket; raspberries, 10@12 per basket cranberries, 13.00 per bbl.

ONIONS AND CHILI—Evaporated chili, 10@18; sun-dried chili, 20; ground chili, 20; Mexican black, 25; chili teipini, 75@1.00; Japan, 15. Onions, Australian Browns, 2.75 per 100 lbs.; Utah, 2.75; Nevada, 2.75@3.00; Oregon, 2.75@3.00; garlic, 8@10 per lb.

POTATOES—Highlands, 2.00@2.25 per 100 lbs.; Salinas, 2.00; Lompoc, 2.35; Watsonville, 2.25; Oregon Early Rose, 1.90@2.10; White Rose, 2.00; Idaho, 1.90@2.15; Minnesota, 1.90@2.15; sweets, yellow, 2.50@2.75; white, 3.00; red, 3.00.

GREEN VEGETABLES—Beets, 25@50; carrots, 25@30; parsley, 20@25 per doz.; spearmint, 20@25 per doz.; turnips, 25@30; oyster plant, 30; peas, 7@8; beans, White Wax, 10@12; green string, 10@12 per lb.; Limas, 10; radishes, 20@25 per doz.; watercress, 25@35 per doz.; spinach, 15@20; cabbage, 50@75 per sack; red cabbage, 2 per lb.; early leaf, 2 per lb.; green onions, 20@25 per doz.; leeks, 20@25 per doz.; lettuce, common, 25@50 per crate; endive, 10 per doz.; escarol, 40 per doz.; parsnips, 25@30 per doz.; celery, 2.00@2.25 per crate; tomatoes, Mexican, 1.50@1.75 per 4-basket crate; hothouse mushrooms, 3.50@4.00 per basket; locals, 10@20 per lb.; artichokes, northern, 90@1.00 per box; Jerusalem artichokes, 1.00 per lug box; red chili peppers, 8@10 per lb.; green chilis, 8@10; celery root, 5 per lb.; rhubarb, local, 7@8; cream squash, 50 per lug box; summer squash, local, 50@75 per lug box; cucumbers, hothouse, 1.50@2.25 per doz.; eggplant, 15 per lb.; Brussels sprouts, 7@8 per lb.; corn husks, 7@10 per lb.; alligator pears, 2.00@4.50 per doz.; okra, 8@9; cauliflower, 1.00@1.25 per crate; pumpkins, 1@2 per lb.; asparagus, 20@25 per lb.

POULTRY—Dealers buy from the producer, live weight. Old roosters, 10; stag, 10; hens, 17@19 per lb.; ducks, 20; geese, 17; turkeys, 23@25; squab pigeons, 2.00 per doz.; fryers, 28; broilers, 35; roasters, 23. Wholesaler sells to retailer, live weight: Hens, 21@22; fryers, 26@27; broilers, 38; old roosters, 12; turkeys, 25; geese, 25; ducks, 25. Dressed weight averages from 3c to 5c higher than live weight.

LIVE STOCK—Based on delivered weights in Los Angeles (furnished by Hauser Packing Company): Steers, 5@5½; heifers, 4@4½; cows, 3½@4; calves, 5½@6; wethers, 5.00@6.00 a head; ewes, 3.50@4.00; lambs, 4.00@4.50; hogs, 150-200 lbs., 8¼@8½; hogs, 200-300 lbs., 7½@8.

BEEF—Steers, per lb. net, 10; heifers, 9½; steers, hind quarters, 10; short hind quarters, 10½; fore quarters, 8½; short loins, 17; loin butts, ...; loins, No. 1, 12½; ribs, No. 1, 12; loins, No. 2, 12½; ribs, No. 2, 10½; full chucks, 8; short chucks, 8¼; triangles, 7½; plates, 7½; steer rounds and rumps, 9; steer rounds, butt on, 10½; tenderloins, fresh, 25; do., frozen, 21; shoulder clods, 12; rolls, 10; boned trimmings, 7½; shanks, 4; flank steaks, 10; sweetbreads, 25; fresh tongues, 12; suet, 5; cod fat, 7; livers, 7; oxtails, each, 5; brains, each, 10; hearts, 6; clean tripe, each, 20; feet, each, 7½; heads, 5 per lb.; kidneys, each, 5; cooked tripe, each, 2.50.

[illegible] do., 61-200 lbs., 9½; sides, 75-100 lbs., 10; [illegible]

VEAL—Per lb., net, calves, 150 lbs. and under, 11; do., 151-120 lbs., 10½; do., 121-160 lbs., hind quarters, 12½; fore quarters, 7; heads, frozen, each, 20c; feet, frozen, each, 5; livers, 7.

MUTTON—Per lb., net, lambs, plain, 14; lambs, cant, 13; yearlings, 11½; wethers, 10½; ewes, 10; racks, 12½; legs, 12; loins, 10½; tongues, each, 3; plucks, each, 5; heads skinned, each, 10; brains, 2; liver, hearts, 35.

PORK—Per lb., net, dressed hogs, head on, 14; do., head off, 15½; trimmed hogs, 16½; loins, fresh, 17½; loins, eastern, frozen, 16; loins, local, frozen, 17; legs, 16½; shoulders, 12; picnics, 11½; butts, 14½; bellies, 18; leaf lard, 15; trimmings, 13; tenderloins, 27; spare ribs, fresh, 12½; do., frozen, 8; head, 7; back fat, 12; tails, 5; neck bones, 5; tongues, 10; pigs, feet, each, 3½; livers, 7; hearts, each, 2½; plucks, each, 7; kidneys, each, 1½.

SAUSAGE—Per lb., net, Diamond "C" link, 15; Diamond "C" bulk, 15; fresh pork links, 13; fresh pork, bulk, 13; Spanish style pork, 13; blood, 9; liver, 9; head cheese, in casings, 9; sour head cheese, 50-lb. pails, 10; bologna style, 7½; bologna style, paraffined sacks, 9; Rex Frankfurt style, 9; Coney Island style Frankfurt, 9; minced, in bladders, 12; Douglas style, in sacks, —; tongue loaf (new,) 15; Salami (Italian,) 25@30; German, 22½; Cervelat, 23@25; Holstein, Cervelat, 19; Farmer Cervelat, 20.

BACON—Winchester, 10-lb. bacon, 24½; Winchester, 6-8-lb. bacon, 25½; 12 avg., 23½; Empire, 24½; 6'er, 10-15; Premium, 22; Atlas bacon, 23½; Gold Band, 22; Diamond "C," 4-6-lb., 24½; Diamond "C," 6-8-lb., 24; Helmet bacon, 17; Orange Blossom bacon, 16; Sunlight bacon, 6-8 avg., 24½; Rex Breakfast bacon, 8-10 avg., 29½; Rex Breakfast bacon, 10-12 avg., 28½; Rex bacon, 6-8 avg., 30½; Regal bacon, 28½; Pioneer bacon, 8-12 lbs., 29½; Helmet, 6-8 avg., 19½; White Label bacon, 5 to 10 lbs., 20; Armour's Star wide bacon, 26; Armour's Shield bacon, 4-8 avg., 25; Colonial, 27@28; Special bacon, 22; Western bacon, 10-12 lbs. avg., 17½; Angelus, 6-8, 25½; Angelus, 8-10 lbs., 24½; Angelus, 10-12, 23½.

DRY SALTED MEATS—Dry Salt narrow bellies, 19½; dry salt clear bellies, 16-20 avg., 19; dry salt backs, 15½; short clear backs, 17; short clear sides, 40-45 lbs. avg., 17; dried beef, insides, 21½; dried beef, outsides, 16½; beef knuckles, 19½; medium bacon, 14@14½, bacon strips, 20½; bacon backs, 22½; smoked beef tongues, 26¼.

PICKLED GOODS—Quotations net.

| | |
|---|---|
| Pigs feet, kits | $ 1.40 |
| Pigs feet, halves | 4.50 |
| Pigs feet, quarters | 2.25 |
| Pigs feet, barrels | 16.00 |
| Honey comb tripe, kits | 1.30 |
| Honey comb tripe, halves | 5.50 |
| Honey comb tripe, quarters | 2.50 |
| Pig pork, quarters | 10.00 |
| Pig pork, halves | 19.50 |
| Pig pork, barrels | 38.50 |
| Lambs' tongue, kits | 2.71 |
| Lambs' tongues, quarters | 3.50 |
| Corn beef, plate | 11.00 bbl. 6.00 ½ bbl. |
| Corned beef, rump | 10.00 bbl. 5.50 ½ bbl. |
| Corned beef, brisket | 14.14 bbl. 7.50 ½ bbl. |

HAMS—Per lb., Rex., 21½; Rex skinned hams, 18½; Diamond "C" 21½; Diamond "C," skinned hams, 19½; boiled boneless Rex hams, 28½; Pioneer hams, 19½; Regal, 19; mild-cured hams, 17½; plain hams, 16½; Winchester, small, 10-12, 19½; Winchester hams, avg., 19½; Premium, 10 to 12 avg., 22½; 12-14 lbs., 22½; 14-16 lbs., 20; Winchester picnics, 14½; Winchester boiled hams, 19½; Winchester skinned hams, 19½; Gold Band, 17½; California hams, 13½; Premium skinned hams, 26½; Atlas hams, 18½; minced ham, 13½; Cylinder boiled hams, 26½; Premium boiled hams, 27; Oxford boiled hams, 16½; Star boiled hams, 28; Silver hams, 10-12 avg., 22; Armour's Star hams, 1-10 avg., 20; Star hams, 12-14 avg., 21; Shield hams, 14-16 avg., 19; Shield boiled hams, 27; Angelus boiled hams, 12-14 avg., 20; 10-12 avg., 21; Colonial hams, 10-12 avg., 19; 12-16 avg., 18; Angelus skinned, 21½; Angelus picnics, 15¼.

LARD—Tierces, per lb., 17; cases, 14½; 10-pound, 11; Crescent lard, 11½; back fat, 15; Diamond C Kettle lard, 16½; Rex, 15½; White Label, 11¾; basis suetene, 10½; K. C. Lard, 9½; Yellow Cottosuet, 11; White Cottosuet, 12; Mission lard, 12½; Compound lard, eastern, 9½; Armour's Shield lard, 15½; Armour's Simon Pure lard, 6½; Armour's Veggetole, 12. Pennant lard, 11½. White Label lard, 15½. Baker's pure lard, 14½. Fairbank's White Cottolene, 17. Red Star lard, 16; Suetene, 11; Premium pound cans, 13½; leaf lard, 16½. Rex pure lard, 1 case, 7.25; 5 cases, 7.15; 10 cases, 7.10. Baker's Cottolene, 1 tierce, 12½; 3 tierces, 12½; 5 tierces, 12½. Fairbank's Snow White lard, tierce basis, 15. Angelus lard, 16½; Angelus Compound, 10½.

SALT—Western, handled through L. A. jobbers. Princess salt, cartons, 20 lb per case 4.30; 100-lb. bales, Crown brand, all sizes, pockets, per bale, 1.75; Wellington Dairy, 50s per ton, 16.00; 100s per ton, 15.50; 224s per ton granulated and ⅛ ground, large, per ton, 10.50; ice-cream and evaporated sheep, 50s, per ton 12.50; Crown or Grain Dairy, 50s, 12.00; 100s, 11.50; granulated and ⅛ ground, 200s, 11.00; lump stock imported, per ton, 22.00; lump stock, Utah, per ton, 15.50. Special price in car lots, 2.00. Angelus bales, 1.60. Blue Cross fine dairy, 5.00; per ton, 14.00. Wellington 18.00. Rock or ½-ground, 50s per ton, 10.00.

SUGAR—Prices are based on sacks. Bbls. add 10c; ½-bbls. 25c, and boxes 50c per 100 lbs. All prices are net cash less 25c cwt., 15 days. Beet gran., 5.35; Standard cane, 5.55, Standard berry, 5.55; Cube A, crushed or fine crushed, 5.80; Candy Gran., 5.65; powdered, 5.65; C. & H. Confectioners' A, 5.55; Magnolia A, 5.15; Extra C. of H., 5.05; Golden C, 5.00; D, 4.85; Bowles 4x powdered, 20-lb. boxes, 6.70; Bowles 4x powdered, ½-bbls., 6.05; Bowles 4x powdered, bbls., 6.70; Bowles Bros.' Bar, bbls., 7.30; Bowles Bros. Bar, ½-bbls., 7.50.

FLOUR—Per bbl., Capitol, made of No. 1 hard and California wheat blended, 5.40. Aurora, 4.80; Mikado, 4.40; Trophy, 4.20; No. 1 Hard bakers', made of hard wheat only, 6.00; Capitol Bakers' Extra Hard and Cal. Wheat Blended, 5.30; "Our Giant (bakers',) 4.90; Eclipse, 4.90; XXXX Standard (blended,) 5.00; Purity blended, 4.80; Our Pride (blended,) 4.20; Apple Blossom, 4.40. Flour in ¼ sacks, 20c per bbl. higher.) Globe, 5.00; A-1, 5.60; Silver Star, 4.80; XXX, 4.20; Globe bakers, 6.00; A-1 bakers', 5.20; Magnolia, 4.90; pastry, 4.70.

| *Meals—Per 100 lbs. | 5-lb. S'ks. | 10-lb. S'ks. | 25-lb. S'ks. | 50-lb. S'ks. |
|---|---|---|---|---|
| Capitol flour | .... | 3.40 | .... | .... |
| Graham flour | [illegible] | .... | .... | .... |
| Buckwheat flour | 4.75 | 4.55 | 4.50 | 4.45 |
| Buckwheat flour, pure | 5.00 | 4.20 | 4.75 | 4.70 |
| Rye flour or meal | 3.70 | 3.50 | 3.45 | 3.40 |
| Cornmeal, W. & Y. | 2.60 | 2.40 | 2.35 | 2.30 |
| Oatmeal Steel Cut | 5.70 | 5.50 | 5.45 | 5.40 |
| Oatmeal ground | 5.70 | 5.50 | 5.45 | 5.40 |
| Hominy large or small | 4.00 | 3.85 | 3.75 | 3.50 |
| Cracked Wheat | 3.90 | 3.70 | 3.65 | 3.60 |
| Entire wheat flour | 3.40 | 3.20 | 3.15 | 3.00 |
| Pearl barley | 5.45 | 5.25 | 5.20 | 5.15 |
| Split peas yellow | 5.50 | 5.30 | 5.25 | 5.20 |
| Split peas green | 7.70 | 7.50 | 7.45 | 7.40 |
| Farina | 4.20 | 3.70 | 3.65 | 3.40 |
| Neurina Gem | 4.30 | 4.20 | 4.15 | 4.10 |

GRAIN AND MEALS—Per 100 lbs. Alfalfa meal, 1.10; bone granulated, 2.00; bone meal, 2.00; blood meal, 2.10; XXXX beef scraps, 2.20; bran, 1.50; barley, rolled, 1.30; charcoal, 2.40; XXXX chick feed, 2.90; do. bale of 20 5-lb. bags, 2.30; do. per bale of 10-10-lb. bags, 2.30; corn, eastern, mixed, 1.50; corn, eastern white, 1.55; corn, small yellow, 1.60; feed meal, 1.70; corn, Yellow Dent, 1.55; corn, cracked, 1.55; XXXX Dry Mash (a superior egg food,) per 90-lb. sack, 2.15; grit, Granite, 65; millet, 2.25; oilcake meal, 2.50; oats, White feed, 1.80; oats, Texas Red, local, 1.50; shell, California clam, 50; do., white clam, 60; do. hard eastern oyster, 1.20; XXXX Special Dry Scratch Food, 1.90; bran, 1.50; shorts, 1.50; wheat, 1.75; wheat, 100-lb. sack, 1.90; wheat, cracked, 100-lb. sack, 1.90.

HAY—(Baled:) Following are jobbing prices for hay. Producers receive 1.00 to 2.00 less than these prices.

| | | |
|---|---|---|
| Tame oat hay | 13.00 | 14.00 |
| Alfalfa hay | 12.00 | 13.00 |
| Barley hay | 12.00 | 15.00 |
| Wheat hay | 12.00 | 14.00 |
| Stock hay | 10.00 | 12.00 |

OIL LIST—

| | |
|---|---|
| W. W. oil, iron bbls., drums and tank wagon | $ .06½ |
| Pearl oil, cases, 1s | .13½ |
| Astral oil, cases, 2-1s | .15½ |
| Elaine oil, cases, 2-1s | .20½ |
| Eocene oil, cases, 2-1s | .18½ |
| V. M. & P. naphtha, iron bbls., drums and tank wagons | .15 |
| V. M. & P. naphtha, cases, 2-1s | .22 |
| Red Crown gasoline, iron bbls., drums and tank wagons | .16½ |
| Red Crown gasoline, cases, 2-1s | .23½ |
| Engine distillate, iron bbls., drums and tank wagons | .07½ |
| Engine distillate, cases, 2-1s | .15 |
| Linseed oil, raw | 1.09 |
| Linseed oil, boiled | 1.11 |
| Linseed oil, cases, 5c per gal. higher. | |
| Turpentine, iron bbls. | 1.00 |
| Turpentine, in cases | 1.10 |
| Aroturps, in bbls. | .38 |
| Aroturps, cases, 2-1s | .45 |

Oranges and Lemons.

## DAILY QUOTATIONS OF THE EASTERN CITRUS MARKETS.

[Special Correspondent of The Times with Pacific Coast Chamber of Commerce Commission.]

NEW YORK, Feb. 21.—[Exclusive Dispatch.] Twenty-three cars navels, two cars bloods and four cars lemons sold. Market higher on navels, unchanged on lemons. Fair seasonable weather.

NAVELS.

| | Av. |
|---|---|
| Orchard, or, National O. Co. | $2.50 |
| Standard, sd, National O. Co. | 2.10 |
| Euclid, or, Growers' Fruit Co. | 2.70 |
| Uplander, or, Growers' Fruit Co. | 2.40 |
| Mt. Harrison, fy, Sewell | 2.35 |
| Mt. Harrison, fy, Sewell | 2.35 |
| Mt. Harrison, ch, Sewell | 2.20 |
| Ideal, High. Prot. F. Assn. | 2.50 |
| Delicious, High. Prot. F. Assn. | 2.65 |
| Stock Label, High. Prot. F. Assn. | 1.90 |
| Euclid, or, Growers' Fruit Co. | 2.80 |
| Uplander, sd, Growers' Fruit Co. | 2.45 |
| Ideal, High. Prot. F. Assn. | 2.30 |
| Delicious, High. Prot. F. Assn. | 2.65 |
| Stock Label, High. Prot. F. Assn. | 1.85 |
| Alpha, xf, R. Henderson | 2.30 |
| Elk, xf, R. Henderson | 2.50 |
| Delta, xf, R. Henderson | 1.85 |
| Gold Buckle, R. H. E. High. | 2.75 |
| Alta Cresta, A. H. Exchange | 2.70 |
| Robusta, A. H. Exchange | 2.40 |
| Pine Cone, S. B. High. | 2.45 |
| Arrowhead, S. B. Rialto | 2.25 |
| Pinnacle, O. K. Exchange | 2.80 |
| Blue Globe, Riv. Ex. Riv. | 2.60 |
| Red Globe, Riv. Ex. Riv. | 2.40 |
| Arrowhead, S. B. Rialto | 2.45 |
| Jamesson, imp, Q. C. Corona | 2.45 |
| Pointer, A. C. G. Exchange | 2.40 |
| Charter Oak, A. C. G. Exchange | 2.35 |
| Stork, S. A. Exchange | 2.30 |
| Pointer, A. C. G. Exchange | 2.05 |
| Butterfly, Covina Exchange | 2.05 |
| Pointer, A. C. G. Exchange | 1.70 |
| Coyote, O. K. Exchange | 1.75 |
| Elephant, or, Elephant Orchards | 2.85 |
| Elephants, 2nds, Elephant Orchards | 2.20 |
| Blue Banner, xf, Sutherland F. Co. | 2.45 |
| Green Banner, xf, Sutherland F. Co. | 2.45 |
| Valle Vista, sd, Sutherland F. Co. | 2.25 |
| Camellia, xf, Red. M. O. Dis. | 2.50 |
| Taylor's Best | 2.25 |
| Taylor's Pride | 1.80 |

BLOODS—BOXES.

| | |
|---|---|
| Squirrel, A. H. Exchange | $2.45 |
| Palm Tree, A. H. Exchange | 2.10 |

BLOODS—HALVES.

| | |
|---|---|
| Squirrel | $1.35 |
| Southern Beauties | 1.50 |
| Justrite | 1.35 |
| Blue Tag | 1.55 |
| Colonel | 1.20 |

TANGERINES—HALVES.

| | |
|---|---|
| Pinnacle | $1.50 |
| Quail | 1.60 |
| Golden Orange | 1.65 |
| Stag | 1.45 |

LEMONS.

| | |
|---|---|
| Independent, fy | $2.30 |
| Choice | 2.65 |
| King | 2.80 |
| Queen | 2.85 |
| Punch | 3.20 |
| Club | 2.80 |
| Whittier | 2.90 |

### Boston Market.

BOSTON, Feb. 21.—[Exclusive Dispatch.] Seventeen cars sold. Clear, cold. Market is unchanged on both oranges and lemons.

NAVELS.

| | Av. |
|---|---|
| Quail, O. K. Exchange | $1.75 |
| Pointer, A. C. G., Charter Oak | 2.15 |
| Lochinvar, R. H., E. High. | 2.45 |
| Princess, Q. C., Corona | 2.40 |
| Priscilla, S. B., High. | 2.35 |
| Alta Cresta, A. H., Pach. | 2.65 |
| Hobo, A. H., Pachappa | 2.15 |
| Alta Cresta, A. H., Pach. | 2.15 |
| Robusta, A. H., Pach. | 2.45 |
| Hobo, A. H., Pachappa | 2.20 |
| Elephant, or, Elephant Orchards | 2.30 |
| Uplander, Growers' Fruit Co. | 2.45 |
| Regent, sd, Growers' Fruit Co. | 2.20 |
| Independent, Growers' Fruit Co. | 2.25 |
| Partridge, or, | 2.15 |
| Coyote, O. K. Exchange | 1.65 |
| Gold Buckle, R. H., E. High. | 3.00 |
| Laurel, Q. C., Corona | 2.30 |
| Pinnacle, O. K. Exchange | 2.25 |
| Jackrabbit, S. B., High. | 1.85 |
| Robusta, A. H., Pach. | 2.40 |
| Queen Bee, Q. C., Corona | 2.40 |
| Alta Cresta, 3d, A. H. Exchange | 2.05 |
| Robusta, 3d | 1.70 |
| Pinnacle, O. K. Exchange | 2.75 |
| Euclid, or, Growers' Fruit Co. | 2.60 |
| Regina, ch, Growers' Fruit Co. | 2.40 |
| Elephant, 2nds, Elephant | 2.25 |
| Constitution, Claghorn B. | 2.15 |

LEMONS.

| | |
|---|---|
| Flower, Growers' Fruit Co. | $3.25 |
| Highland | 2.70 |
| Homer, Q. C. Exchange | 2.15 |
| Camel | 3.25 |

BLOODS.

| | |
|---|---|
| Princess | $2.40 |
| Halves | 1.50 |
| Laurel | 1.40 |
| Queen Bee | 1.40 |

TANGERINES—HALVES.

| | |
|---|---|
| Priscilla | $1.25 |
| Bear | 1.45 |
| Queen Bee | 1.15 |

### Los Angeles Markets.

LOS ANGELES, Feb. 21.—[Exclusive Dispatch.] Twenty cars of oranges offered here today, of which ten cars were withdrawn. Discount on all second grades and small offs 25 cents per box.

| NAVELS. | No. Boxes. | Av. |
|---|---|---|
| Alchemist, xf, A. Break, Red. | 368 | $1.50 |
| Golden Sceptre, Rialto O. Co. | 308 | 1.40 |
| Monrovia Hts., fy, or, Imp. | 364 | 1.20 |
| Heap Good, fy, or, Riv. P. & L. | 308 | 1.25 |
| Golden Sceptre, fy, Rialto O. Co. | 308 | 1.20 |
| Lotengo, or, Sparr, Lamanda P. | 280 | .... |
| Circus, ch, Sparr, Lamanda P. | 34 | 1.00 |
| Mocker, fy, or, Spence F. Co. | 320 | .... |
| Robin, sd, or, Spence F. Co. | 25 | 1.22½ |
| Monrovia Hts., fy, Spence F. Co. | 371 | .... |
| Robin, sd, or, Spence F. Co. | 45 | 1.05 |
| Sky Blue, fy, or, Alhambra C. A. | 320 | .... |
| Cluster, ch, or, Alhambra C. A. | 92 | .90 |
| Blue Bells, Randolph F. Co. | 202 | .... |
| Lighthouse, sd, Randolph F. Co. | 110 | 1.17½ |

### Citrus Fruit Shipments.

| | Oranges. | Lemons. | Total. |
|---|---|---|---|
| Monday, Feb. 20 | 193 | 9 | 202 |
| Total to date this season | 10,005 | 1381 | 11,386 |
| Total to same date last season | 5,804 | 1203 | 7,007 |

## LOS ANGELES EXCHANGE.

**The Trading Is Unusually Heavy on Both Calls, and the Tone of the Market Is Good.**

The trading on the Los Angeles Stock Exchange yesterday was heavy and spirited and the tone of the market was good, with prices well up. The sales were not confined to the oil shares as is usually the case, and there were some off board sales to add zest to the day.

Several blocks of Edison Electric common changed hands both on and off board, the prevailing price being 62.00, and the stock closed at 60.00. California Midway about held its own, and the same was true of Consolidated Midway, which was, as usual, the most active stock among the oil issues. It closed at 16 3-8 bid. Mexican Petroleum common lost slightly on the day, closing at 32.50, and Union Oil made a gain in the same proportion. Olinda Land (Oil) was there like a duck at 45, and Jade got into the game again for the first time in several days.

Among the other active traders were Union Provident, United, Oleum Development and Central. Business was slow in the mining list.

## SAN FRANCISCO EXCHANGE.

**Belmont Again Proves the Strong Stock on the Mining Market—Earnings of the Tonopah Company.**

[Special Service to The Times by M. F. Taylor, 113 West Fourth street, Los Angeles.]

SAN FRANCISCO, Feb. 21.—Belmont was again strong and pulled up several of the other Tonopah issues. Tonopah Mining was also stronger than it has been for months. Belmont closed 4.22½ bid up 7½. Tonopah 6.22½ bid. Tonopah Extension closed 1.10 bid. West End lost 2 the balance were unchanged. There was no changes in the Goldfield list of consequence except Jumbo Extension which was strong, closing with a net gain of 3 points, 33 bid. Nevada Hills was up 5. Round Mountain unchanged. Pittsburgh Silver Peak was stronger [illegible] 62.

The Comstocks opened in good order, but considerable selling pressure developed and the close was soft. Ophir dipping 5 points, Mexican 2½, Consolidated Virigina 7½. Yellow Jacket 3, Sierra 3, Union 7.

The output of the Tonopah Mines last week amounted to 7951 tons, valued at $[illegible],775. This is $2000 less than the week previous. Tonopah Company sent 3280 tons, Belmont 1850, Montana 1001, Tonopah Extension 960, West End 560, McNamara 129. The net earnings of the Tonopah Mining Company for January were $188,574. This is only slightly less than December which was the banner month in the history of the company and notwithstanding a drop of almost 1 cent an ounce in the average price of silver during January compared with the December price. The gross production was $313,931.

The Tonopah Miner makes a positive statement that the next dividend of the Belmont Company to be declared next Monday will be 25 cents a share. The estimated earnings of company for January are $152,000.

W. H. Webber, General Manager of the Nevada Hills Company, says that the new mill will be in operation by June 1.

The following were the closing bid and asked quotations:

| Goldfield District— | Bid. | Ask. | | Bid. | Ask. |
|---|---|---|---|---|---|
| Atlanta | 13 | 14 | Jim Butler | 28 | 29 |
| Booth | 6 | 7 | Midway | 14 | 15 |
| Blue Bull | 3 | 4 | McNam. | 15 | 16 |
| Colum. Mt. | 2 | 3 | Montana | 94 | 96 |
| C. Fraction | 12 | 13 | Tono. of N. | 622½ | .... |
| Florence | 155 | .... | Tono. Ex. | 110 | 115 |
| Glfd. Cons. | 667½ | 670 | West End | 52 | 56 |
| Blue Bell | — | 1 | N. Star | 3 | .... |
| Glfd. Kew. | 5 | 6 | Rescue | 9 | 10 |
| Great Bend | 1 | 2 | Bullfrog District— | | 1 |
| Jumbo Ex. | 33 | 34 | Bonnie C. | 1 | 3 |
| Lone Star | 2 | 3 | May. Cons. | 5 | 6 |
| Oro | 3 | 4 | Tramp Con. | 2 | 3 |
| Red Hills | 2 | 3 | Other Districts— | | |
| S.-Kendall | 11 | — | Nev. Hills | 242½ | 245 |
| St. Ives | — | 35 | P. S. Peak | 60 | 62 |
| Silver Pick | 5 | 6 | Round Mt. | 41 | 42 |
| Yellow T. | 5 | 7 | Rhd. Coal. | 13 | — |
| C. O. D. | 9 | 10 | Fairview E. | 25 | — |
| R. Top Ex. | 1 | 2 | Dexter | 4 | — |
| Glfd. Mer. | 7 | 8 | E. Nest | 3 | 4 |
| Tonopah District— | | | M. B. Four. | 9 | 10 |
| Mizpah Ex. | 45 | 50 | Mustang | 3 | — |
| Belmont | 422½ | 425 | | | |

### New York Cotton Market.

[Special Service to The Times by E. F. Hutton & Co., Members of the New York Stock Exchange, 118 West Fourth st., Los Angeles.]

NEW YORK, Feb. 21.—In the early trading this morning the market was affected unfavorably by the weakness in the English market and unfavorable reports from Manchester. The plague and famine in China has already caused the death roll to run into hundreds of thousands, and is now far more serious than was thought possible. The threatened outburst of hostilities between Russia and China is also having a depressing effect on trade throughout the Celestial Empire. On account of the holiday at New Orleans and New York out the way the considerable liquidation and short selling as indulged in by American trade. For fear of another outburst of pessimistic selling in the English market such as was the case on the occasion of Lincoln's birthday. Semi-weekly receipts at interior towns, 28,162 bales, compared with 35,362 last year and 28,709 in 1909. Receipts at all ports since Friday, 57,988, against 58,143 last year, pointing to an into-sight movement for the week of about 170,000. In the late trading prices recovered somewhat on news from Washington that the Scott bill would probably fail to get through the Senate at the present session.

Logan & Bryan's letter says: "Cotton values have crumbled because of a feast of unreason and because of the injection of politics into our business affairs. The public were unacquainted with and unwilling to assume large speculative risks when cotton approximated the 15-cent level, but it seemingly never occurred to the trade that when the market does get a real impetus toward higher prices, it is all the better off for not having any large speculativeness which might furnish the selling power. From newspaper statements of poor earnings in New England many people conclude that mill takings are seriously curtailed; as a matter of fact, both New England and southern mills have taken as much cotton as they did to same date last year, and the world's greatest manufacturer of cotton, Europe, has actually thus far used in her mills 400,000 more bales than to same date last year, and, judging by our exports, continuing at an enormous pace, although they already exceed last year by 1,500,000 bales, Europe is still anxious for cotton and is still doing business. Contrast this prospective good trade in a section which uses about two-thirds of our crop, with the condition which obtained in that same place after this date last year, when wholesale curtailment was taking place. Again it is charged in the indictment by the bears that Texas drouth condition have been relieved, when, as a matter of fact, every single month from June inclusive shows less moisture this year than the previous year, September alone excepted,) and the aggregate rainfall in that State for those eight months only aggregates 11.41 against 17.74 the previous year, and the previous year was called a calamity. February rainfall may furnish some help, and March and April might bring that State back to its normal fecundity, but the outlook is no way warrants any maximum ideas for that State as yet. Thus it is seen that every charge made has been disproved by statistics, and that sentiment alone and a caution born of experience has been the determining cause of the recent declines. In the long run, sentiment counts for naught, and if the absorption of cotton does not assume a proportion much smaller than that of last year, we will inevitably, before this season is over, run into famine of supplies, and if that be but for a moment accentuated by any uncertainty as to the next crop, scramble to secure the cotton will follow, and with no long interest of moment in the market it should go up easier than if that long interest were there. That the world has a potentional need of 13,500,000 bales every year must be remembered, and that the two crops have failed to supply that potential need by over 4,000,000 bales during the past two years alone. This has left a chasm somewhere which must be filled."

Following is range of quotations today:

| Option— | Open. | High. | Low. | Close Bid. | Close Ask. |
|---|---|---|---|---|---|
| January | 12.46 | 12.46 | 12.46 | 12.46 | 12.48 |
| February | .... | .... | .... | 12.69 | 12.72 |
| March | 13.75 | 13.75 | 13.66 | 13.72 | 13.73 |
| April | .... | .... | .... | 13.78 | 13.80 |
| May | 13.88 | 13.95 | 13.84 | 13.89 | 13.91 |
| June | 13.90 | 13.92 | 13.80 | 13.88 | 13.91 |
| July | 13.88 | 13.73 | 13.51 | 13.58 | 13.60 |
| August | 13.20 | 13.28 | 13.20 | 13.25 | 13.27 |
| October | 12.56 | 12.63 | 12.51 | 12.56 | 12.57 |
| December | 12.48 | 12.52 | 12.40 | 12.46 | 12.48 |

Spots were quiet and unchanged. Middlands, 14.10.

General Eastern.

## SHORT COVERING UPLIFTS WHEAT.

DECREASE IN WORLD SUPPLY ALSO A FACTOR.

**Closing Prices Stedy, With Net Fractional Advance in Which Corn and Oats Share—Provisions Run in Rut Made by Previous Day's Tradings, Little Changed.**

[ASSOCIATED PRESS NIGHT REPORT.]

CHICAGO, Feb. 21.—General covering by short sellers anxious to escape having open trades tomorrow while the market would be shut, gave a lift today to the wheat market here. Besides there was a big decrease shown in the world's available stocks. Closing prices were steady at a net advance of 3-8 to 5-8. Corn wound up 3-8 to ½ higher; oats at a gain of 1-8 to 1-4, and provisions either the same as yesterday's close, or more expensive by 7½ to 5. May wheat ranged from 90 5-8 to 91⅝, with last prices 1-8 up at 91 3-8. May corn varied from 48 5-8 to 49 3-8, and closed firm, 3-8@½ up, at 49 1-4. Cash corn was in good demand: No. 2 yellow closing at 47½@48. May oats fluctuated between 31½ and 31 7-8@32, with final transactions at 31 7-8, a net gain of 1-8 to 1-4. Because of the small offerings the end of the day left pork 5 dearer; lard unchanged to 5 up, and ribs at a net advance of 2½ to 5.

Cash quotations were as follows:

Flour, weak; spring patents, best hard 5.60 at decline of 20; No. 2 rye, 82; feed or mixing barley, 45@73; fair to choice malting, 80@95; flax seed, No. 1 Southwestern, 2.58; No. 1 Northwestern, 2.71; timothy seed, 11.75; clover, 14.75; mess pork, per bbl., 20.00@21.00; lard, per 100 lbs., 9.27½@9.30; short ribs, sides (loose,) 9.25@9.62½; short clear sides (boxed,) 9.75@9.87½.

Grain Statistics.

CHICAGO, Feb. 21.—Total clearances of wheat and flour were equal to 45,000 bushels; primary receipts were 246,000 bushels, compared with holiday bushels the corresponding day a year ago. The World's visible supply as shown by Bradstreets decreased 2,-900,000 bushels. Estimated receipts for tomorrow: Wheat, 18 cars; corn, 124 cars; oats, 129 cars; hogs, 23,000 head.

Grain Movements.

| Articles. | Receipts. | Shipments. |
|---|---|---|
| Flour, barrels | 12,900 | 5,000 |
| Wheat bushels | 25,200 | 15,100 |
| Corn, bushels | 327,500 | 242,300 |
| Oats, bushels | 243,400 | 246,300 |
| Rye, bushels | 5,000 | 8,700 |
| Barley, bushels | 87,000 | 28,300 |

Chicago Live-stock Market.

CHICAGO, Feb. 21.—Cattle, receipts estimated at 4500; market steady; beeves, 5.00@6.75; Texas steers, 4.85@5.50; western steers, 4.90@5.65; stockers and feeders, 3.75@5.75; cows and heifers, 2.80@5.70; calves, 5.00@9.00; hogs, receipts estimated at 20,000; market slow; light, 7.20@7.55; mixed, 7.05@7.45; heavy, 6.95@7.35; rough, 6.95@7.10; good to choice heavy, 7.10@7.35; pigs, 7.40@7.70; bulk of sales, 7.20@7.35; sheep, receipts estimated at 10,000; market 5.00@10.00 higher; native, 3.25@4.90; western, 3.15@4.65; yearlings, 4.60@5.25; lambs, native, 5.00@6.40; western, 5.25@6.45.


**7%** AND BETTER
*Street Improvement Bonds*
*Tax Exempt*
A first lien on real estate valued at many times the amount of bonds.
The best security for safety offered on the market.
A more simple investment than mortgage netting a larger return.
*Legal Investment for Savings Banks*
Call or write for Circular.
Oil & Metals Bank & Trust Company.
311 W. 3rd street.

WM. R. STAATS CO.
DEALERS IN
MUNICIPAL AND CORPORATION
BONDS
EXECUTE COMMISSION ORDERS IN LISTED SECURITIES
LOS ANGELES, [illegible] PASADENA, [illegible]

4% Paid on Term Savings Accounts
3% on Savings Checking Accts
The Southern Trust Company
Commercial—Savings—Trust.
114 West 4th St.

SECURITY BROKERS
Members of Los Angeles Stock Exchange

BLANKENHORN & BATH
Specialize in Bank Stocks 4 to 6½ per cent. Union Oil, 1st mortgage bonds 6 to 8 per. ct. Phone F3341. Security Bldg.

F. IRWIN HERRON & CO.
201 H. W. Hellman Bldg.
SEE US ABOUT PALMER UNION.
Main 367. A4898.

H. G. HOLABIRD & CO.
Unlisted Securities Exchanged for Realty.
H. W. Hellman Bldg. F4632.

B. F. LEWIS & CO.
307 Union Trust Bldg., cor. 4th & Spring.
Phone F5444. Established 1883.

Investment Brokers

WILLIAM H. COLE.
402 H. W. Hellman Bldg.
BONDS AND STOCKS
Phone A2164.

EMPIRE SECURITIES CO.
Union Trust Bldg.
STREET BONDS AND WARRANTS BOUGHT AND SOLD.

HALDEMAN & CO.
1012-13-14 Union Trust Bldg.
UNLISTED SECURITIES OUR SPECIALTY.
Phone F1947.

A. G. HERRON & CO.
303 Central Building
STOCKS, BONDS, MORTGAGES

J. E. LEVI,
Selling Agent
ATLANTA OIL COMPANY.
516-7-8 I. W. Hellman Bldg.
Write for six months' subscription to THE PETROLEUM NEWS—FREE
Home Phone F3314

G. E. TOMLINSON & CO.
718 O. T. Johnson Bldg.
SPECIALISTS IN OIL STOCKS
Send for our Market Letters—Free.

HERBERT J. VATCHER, JR.
Security Building.
INVESTMENT BROKER.
F3156; Main 8172. Cable "Vatcher."

Investments

The MIDWAY UNION OIL COMPANY well [illegible] feet deep and surrounded by large production, [illegible] the ground. There being no doubt of this, [illegible] matter of reaching the sands, from which at this [illegible] holes, on all sides of the Midway Union property [illegible] thousands of barrels of oil.

Upon completion of the first commercial well [illegible] Section 28, 32-24, arrangements have been made [illegible] enable the immediate sinking of three or more [illegible] leaving the proceeds from the sale of oil at once [illegible] bution to the stockholders.

The Standard Oil Company in this section, [illegible] of the Midway Union, have a new large flowing well [illegible] sinking three additional wells in the immediate [illegible] Midway Union, while they have five flowing wells [illegible] mediately west of the Midway Union.

Development in the San Emidio field where [illegible] 100 acres is attracting wide attention.

The Midway Union Oil Company is managed by [illegible] an organization of technical and operating men.

We have confidence in the security as a [illegible] investment. See us for prices and terms.

Western Union

Western Union Oil Company, in our estimation [illegible] strides toward the time when it will be deemed [illegible] dividends.

This company up to December, 1907, had [illegible] dividends. Since that time most of the earnings [illegible] opment, but there has now accumulated a surplus [illegible] dend at an early date.

The production at present is approximately [illegible] of high gravity oil and it is planned to continue [illegible] three or more strings of tools.

Purchases prior to the announcement of certain [illegible] prove profitable. See us for prices and terms.

JOSEPH BALL COMP[ANY]
STOCKS, BONDS, REALTY.
SECURITY BUILDING.

CLEARING HOUSE BANKS

| NAME | OFFICERS |
|---|---|
| Central National Bank, S.E. Cor. Fourth and Broadway. | S. F. ZOMBRO, Pres. J. B. GIST, Cashier. |
| Citizens' National Bank, S.W. Cor. Third and Main. | R. J. WATERS, Pres. WM. W. WOODS, Cashier. |
| Broadway Bank and Trust Co., 308-310 S. Broadway. Broadway Bldg. | WARREN GILLELEN, Pres. A. W. REDMAN, Cashier. |
| Commercial National Bank of L. A., 401 S. Spring, Cor. Fourth | W. A. BONYNGE, Pres. NEWMAN ESSICK, Cashier. |
| Farmers & Merchants Nat. Bank, Cor. Fourth and Main. | I. W. HELLMAN, Pres. CHAS. SEYLER, Cashier. |
| First National Bank, S.E. Cor. Second and Spring. | J. M. ELLIOTT, Pres. W. T. S. HAMMOND, Cashier. |
| Merchants' National Bank, S.E. Cor. Third and Spring | W. H. HOLLIDAY, Pres. CHAS. G. GREENE, Cashier. |
| National Bank of California, N.E. Cor. Fourth and Spring. | J. E. FISHBURN, Pres. H. S. MCKEE, Cashier. |

Savings Banks

SECURITY SAVINGS BANK
Resources $30,000,000.00
4 PER CENT INTEREST ON TERM DEPOSITS.
3 PER CENT ON SPECIAL ORDINARY [illegible]
Largest and Best Equipped Safe Deposit and Storage [illegible]
West—Free Information Bureau
SECURITY BUILDING [illegible]

THE AMERICAN SAVINGS BANK FOR THE AME[RICAN]
N.E. COR. SPRING AND SECOND [illegible]
A SAVINGS ACCOUNT WITH US IS EXEMPT FROM [illegible]
WE PAY 4% INTEREST ON DEPO[SITS]

GERMAN AMERICAN SAVINGS B[ANK]
THE BANK WITH THE EFFICIENT SERVICE
SPRING AND FOURTH STS.

MERCHANTS BANK AND TRUST
207-09-11 S. BRO[ADWAY]

LOS ANGELES TRUST & SAVINGS
SIXTH & MAIN STS. INTEREST PAID [illegible]

Trust Companies

Title Guarantee and Trust C[ompany]
Southeast Corner Broadway and Franklin, Los Angeles
CAPITAL $500,000 SURPLUS $440,000
Under supervision of Insurance Commissioner and Bank [illegible]
Issues Certificates of Title and Policies of Title Insurance
Handles Escrows with promptness and efficiency.
Acts in all Trust capacities.

Title Insurance and Trust Co[mpany]
Issues Policies of Title Insurance and Certificates of Title [illegible]
the COMBINED ASSETS of All Other Title Companies [illegible]

SNOWBALL-SULLIVAN CO., Investment [illegible]
204-205 I. W. Hellman Building [illegible]
167-169 E. Colorado St., Pasadena, Cal. [illegible]

FIELDING J. STILSON CO.
Paid-up Capital, $100,000. Established in 1900
Members Los Angeles Stock Exchange
305 H. W. Hellman Bldg.
10261

HERBERT J. VATCHER, Jr., Investment [illegible]
Security Building, Los Angeles, California
Office F3156; Main 8172; Residence [illegible] Cable "Vatcher" [illegible]

WALTER H. FISHER
905-908 Security Building. Investment Securities [illegible]
F4275; Main 2915. Union Oil Company Securities [illegible]

Frick-Fleming Hardware Co.
124 South Spring Street

Unprecedented GARMENT Values
BEHREND Successor to [illegible]
719 South Broadway

ILLINOIS CENTRAL RAILROAD
Through Standard sleeper daily to Chicago [illegible]
rates. Attractive stop-overs. [illegible]
Excursions. Best Winter Route [illegible]
C. HAYDOCK, Gen'l Agent, [illegible]

[Left page, partially visible at binding:]

...stments

...COMPANY well Number 1 is ... large production, which absolutely ... doubt of this, production ... from which at this time, through ... way Union property are flowing ...

...st commercial well of this ... has been made for a ... of three or more additional ... sale of oil at once available ...

...y in this section, about ... new large flowing well. ... in the immediate vicinity ... five flowing wells on ... Union.

...Emidio field where this Company ... attention.

...ompany is managed by oil ... d operating men.

...e security as a permanent ... and terms.

...ern Union

...any, in our estimation, is ... it will be deemed advisable to ...

...mber, 1907, had disbursed ... ost of the earnings have ... ccumulated a surplus for a ...

...t is approximately 1200 ... planned to continue ...

...nouncement of certain ... prices and terms.

...ALL COMPANY

...S, BONDS, REALTY. ...RITY BUILDING.

...G HOUSE BANKS

[illegible]

# Business: Shipping, Mines and Stocks.

## WEATHER.

[illegible]

of lumber for the National Lumber Company and cleared today for Astoria, via San Francisco, to reload.

The steamers Chehalis and Santa Barbara completed the discharge of lumber cargoes and cleared tonight for Gray's Harbor to reload, both taking passengers and freight for San Francisco.

The Independent Company's steamer Hanalei, Capt. Hansen, arrived today from San Francisco with thirty-eight passengers and 450 tons of miscellaneous cargo for the Crescent Wharf and Warehouse Company. She will clear on return trip on Wednesday.

The schooner Fearless completed the discharge of 900,000 feet of lumber for the E. K. Wood Lumber Company and is scheduled to sail tomorrow in ballast for Bellingham to load a return cargo.

The steamer San Gabriel, Capt. Westerdahl, arrived this morning from Coquille River with 300,000 feet of lumber for the Kerckhoff-Cuzner Mill and Lumber Company.

The steamer National City, arriving from Fort Bragg, will discharge 375,000 feet of lumber at the Salt Lake wharf for various consignees.

SAN FRANCISCO, Feb. 21.—Sailed: Saginaw, Mandalay, San Pedro; Whittier, Ventura.

### REDONDO BEACH.

ARRIVED—TUESDAY, FEB. 21.

Steamer Bee, Capt. Wehman, from Columbia River, via San Pedro.

Steamship Governor, Capt. Cousins, from Seattle, via San Francisco.

SAILED—TUESDAY, FEB. 21.

Steamer Bee, Capt. Wehman, for San Francisco.

Steamship Governor, Capt. Cousins, for San Diego, via San Pedro.

IN PORT—TUESDAY, FEB. 21.

Tug Redondo, Wharf No. 1.
Tug Navigator, Wharf No. 1.
Barge Monterey, Wharf No. 1.

SCHEDULE OF ARRIVALS AND DEPARTURE OF PASSENGER VESSELS.

THURSDAY, Feb. 23.—Steamship Governor, from San Diego, via San Pedro, en voyage for Seattle, via San Francisco.

FRIDAY, Feb. 24.—Steamship Santa Rosa, from San Francisco, via Santa Barbara, en voyage for San Diego, via San Pedro.

SUNDAY, Feb. 26.—Steamship Santa Rosa, from San Diego, via San Pedro, en voyage for San Francisco, via Santa Barbara.

SAILING FOR THIS PORT.

Schooner Philippine, Eagle Harbor.
Steamer Argentine, Gray's Harbor.
Steamer Gray's Harbor, Gray's Harbor.
Schooner Transit, Guayquilla, Mex.
Steamer Fair Oaks, Gray's Harbor.
Steamer Grace Dollar, Stewart's Point.

LOADING FOR THIS PORT.

British steamer Beckenham, Tasmania.
Schooner Commerce, Port Townsend.
Steamer Santa Barbara, Gray's Harbor.
Schooner Lusoe, Winslow.

PORT ITEMS.

The steamer Bee arrived today from Columbia River with 150,000 feet of lumber for Los Angeles dealers.

The steamship Governor called at this port today from Seattle with freight and passengers and sailed for San Diego, via San Pedro.

### Shares and Money.

## TRADERS BUYING IN GOULD LINES.

### REST OF MARKET NEGLECTED THROUGH SESSION.

**Most of Favorite Issues Have Stagnant Period, Owing to Keen Interest Shown in Future of Roads Now Under New Control—Copper Activity Predicted Soon.**

[ASSOCIATED PRESS NIGHT REPORT.]

NEW YORK, Feb. 21.—Most of the favorite issues on the stock exchange were heavy today, although there were no evidences of extensive bear liquidation. Traders were engaged so busily with securities of the Gould roads that they gave little attention to the remainder of the list. Indications of recent accumulations of the Gould securities by strong interests attracted a large speculative following, and when the market opened the buying of these stocks and bonds, which sent up sharply toward the close of yesterday's session, was resumed. These securities made substantial gains today. Belief is gaining ground that the movement is in connection with a broad plan which probably will not be consummated for some time. It was recalled that when George J. Gould's approaching retirement as active head of the Missouri Pacific was announced, the intimation was conveyed that change in control of the other Gould properties would probably follow. In spite of the largest gross earnings in the history of the Delaware, Lackawanna and Western Railroad, as shown in the report for the fiscal year ended December 31, net revenue decreased $752,000, owing largely to higher wages; Lackawanna shares advanced 15 points today. Latest trade advices indicate greater activity in the copper market, although price changes are unimportant. February sales are of moderate volume. Copper shares were quiet today, and the price of the metal in London was lower. The only change in the money market was the placing of one year loans at 4 per cent. Total interest and dividend disbursements for March are estimated at $110,000,000, which compares with $85,000,000 for February, and $107,000,000 for March last year. The bond market was strong in sympathy with the movement in the Gould issues. Total sales, par value, $3,356,000; United States bonds were unchanged on call.

### NEW YORK STOCKS.

CLOSING PRICES—ACTUAL SALES.

[Furnished by Logan & Bryan, Members New York and Boston Stock Exchanges, Bradbury building.]

NEW YORK, Feb. 21.—[Exclusive to The Times.] Following were the closing prices, sales and high and low quotations today:

| Sales. | | High. | Low. | Bid. | Ask. |
|---|---|---|---|---|---|
| 100 | Atlantic C. L. | 122¼ | 122½ | 122 | 123 |
| ..... | Allis Chalmers | ..... | ..... | 8¼ | 8½ |
| 100 | Allis Chal. pfd. | 32 | 31½ | 31½ | 32¼ |
| 2,000 | Amalg. Copper | 65 | 64¼ | 64⅝ | 64⅞ |
| 300 | Am. Agr. Chem. | 51½ | 51¼ | 51 | 51½ |
| ..... | Am. Agr. C. pfd. | ..... | ..... | 102⅞ | 110 |
| 600 | Am. Car & Fdy. | 57 | 56½ | 56¼ | 56½ |
| ..... | Am. C. & F. pfd. | ..... | ..... | 118 | 118¼ |
| 200 | Am. Can Co. | 9¼ | 9⅛ | 9¼ | 9⅜ |
| 200 | Am. Can Co. pfd. | 81 | 81 | 80¾ | 81 |
| 6,700 | Am. Beet Sugar | 47 | 46¼ | 46¾ | 46¾ |
| ..... | Am. B. Sugar pfd. | ..... | ..... | 96¾ | 97¾ |
| 100 | Am. Cotton Oil | 60 | 60 | 59¾ | 60 |
| ..... | Am. Cot. Oil pfd. | ..... | ..... | 103½ | 106 |
| 1,100 | Am. Ice Securities | 21½ | 21¼ | 21¾ | 21¼ |
| ..... | Am. Express | ..... | ..... | 240 | 260 |
| ..... | Am. Hide & L. | ..... | ..... | 4 | 4½ |
| 100 | Am. H. & L. pfd. | ..... | ..... | 24 | 25 |
| ..... | Am. Linseed | ..... | ..... | 11 | 12 |
| ..... | Am. Linseed pfd. | ..... | ..... | 31 | 33 |
| ..... | Am. Locomotive | ..... | ..... | 41¾ | 42 |
| ..... | Am. Loco. pfd. | ..... | ..... | 109 | 111 |
| ..... | Am. Steel Fdy. | ..... | ..... | 49¼ | 51 |
| 1,300 | Am. S. & R. Co. | 79¾ | 79 | 79 | 79¼ |
| ..... | Am. S. & R. pfd. | ..... | ..... | 105 | 105½ |
| 600 | Am. Sugar | 119 | 119 | 118½ | 119 |
| ..... | Am. Sugar pfd. | ..... | ..... | 117¼ | 119 |
| 600 | Am. Tel. & Tel. | 146 | 145¾ | 146 | 146½ |
| 100 | Am. Tob. pfd. | 97 | 97 | 96½ | 98 |
| 100 | Am. Woolen | 33½ | 33¼ | 33 | 34 |
| ..... | Am. Woolen pfd. | ..... | ..... | 93 | 96 |
| 100 | Anaconda | 39¾ | 39 | 39 | 39¼ |
| 1,500 | A. T. & S. F. | 107½ | 106¾ | 106¾ | 106¾ |
| ..... | A. T. & S. F. pfd. | ..... | ..... | 102½ | 103 |
| 800 | Balt. & Ohio | 105½ | 105¼ | 105 | 105⅛ |
| ..... | B. & O. pfd. | ..... | ..... | 88 | 90 |
| ..... | Bethlehem Steel | ..... | ..... | 32¾ | 33 |
| ..... | Beth. Steel pfd. | ..... | ..... | 62½ | 63 |
| 1,000 | Brooklyn R. T. | 78¾ | 78¼ | 78½ | 78¾ |
| 1,600 | Canadian Pacific | 212½ | 212 | 212 | 212¼ |
| 100 | C. & O. | 85⅛ | 85¼ | 85 | 85⅛ |
| 1,600 | Central Leather | 31½ | 30¾ | 30¾ | 31 |
| 100 | Central L. pfd. | 104¼ | 104¼ | 104 | 105 |
| ..... | Chicago & Alton | ..... | ..... | 25 | 31 |
| ..... | C. & A. pfd. | ..... | ..... | ..... | ..... |
| 300 | C. & G. W. | 23 | 23 | 22¾ | 23¼ |
| 100 | C. & G. W. pfd. | 46¾ | 46¾ | 46½ | 47 |
| 100 | C. & N. W. | 145¾ | 145¾ | 147¼ | 148 |
| ..... | C. & N. W. pfd. | ..... | ..... | 201 | 210 |
| 600 | C., M. & St. P. | 127½ | 126¾ | 126¾ | 126⅞ |
| ..... | Do. pfd. | ..... | ..... | 148 | 151 |
| ..... | C. C. C. & St. L. | ..... | ..... | 64 | 65½ |
| ..... | Do. pfd. | ..... | ..... | 97½ | 100 |
| 300 | Colo. Fuel & Iron | 34½ | 34¼ | 34¼ | 35 |
| ..... | C. F. & I. pfd. | ..... | ..... | 110½ | 125 |
| ..... | C. H. C. & I. | ..... | ..... | 3 | 5 |
| 200 | Colo. Southern | 57⅛ | 57⅛ | 57¼ | 58 |
| ..... | Colo. So. 1st pfd. | ..... | ..... | 74 | 76 |
| ..... | Colo. So. 2nd pfd. | ..... | ..... | 73½ | 76 |
| 100 | Consolidated Gas | 142 | 142 | 142 | 142¾ |
| 800 | Corn Products | 14½ | 14¼ | 14¼ | 14½ |
| ..... | Do. pfd. | ..... | ..... | 78¼ | 80 |
| ..... | Del. & Hudson | ..... | ..... | 169½ | 171 |
| 200 | D. L. & W. | 535 | 525 | 520 | 540 |
| 100 | D. & R. G. | 30 | 30¼ | 30¼ | 30¼ |
| 100 | D. & R. G. pfd. | 71 | 73 | 72½ | 73¼ |
| ..... | Distilling Sec. | ..... | ..... | 34 | 35 |
| ..... | D. S. S. & A. | ..... | ..... | 14½ | 15 |
| ..... | D. S. S. & A. pfd. | ..... | ..... | 24½ | 26 |
| 100 | Erie | 29½ | 29¼ | 29¼ | 29⅜ |
| 100 | Erie 1st pfd. | 47½ | 47 | 47¼ | 47½ |
| 100 | Erie 2nd pfd. | 36 | 36 | 35 | 37 |
| 100 | General Electric | 152 | 154½ | 154 | 155 |
| 100 | Gt. Northern pfd. | 129½ | 129¼ | 129 | 129¼ |
| 100 | Gt. No. Ore Ctfs. | 62½ | 61½ | 62½ | 63 |
| ..... | Illinois Central | ..... | ..... | 135 | 137 |
| 100 | Int'l Harv. Co. | 115 | 115 | 117 | 118 |
| 100 | Int'l Harv. pfd. | 122 | 122 | 122 | 124 |
| 1,100 | Int'l Paper | 11 | 10¾ | 10¼ | 10½ |
| 2,300 | Int'l Paper pfd. | 48¼ | 47 | 47⅛ | 48 |
| 100 | Int'l Pump | 43¾ | 43¾ | 43 | 44 |
| ..... | Int'l Pump pfd. | ..... | ..... | 88½ | 89 |
| ..... | Iowa Central | ..... | ..... | 18¼ | 19 |
| 100 | Iowa Central pfd. | 32½ | 32½ | 32 | 35 |
| 1,700 | K. C. Southern | 35⅞ | 34⅞ | 35¼ | 35½ |
| 400 | K. C. So. pfd. | 67¾ | 67¼ | 66 | 67½ |
| 100 | L. & N. | 145¼ | 145½ | 145½ | 146¾ |
| ..... | Laclede Gas com. | 112¾ | 112½ | 112½ | 112¾ |
| 100 | Manhattan | 139¾ | 139¾ | 139½ | 140 |
| 700 | Inter-Met. | 19¼ | 19¾ | 19¾ | 19½ |
| 1,100 | Inter-Met. pfd. | 54 | 53½ | 53½ | 53¾ |
| 300 | Mex. Central Ctfs. | 27⅜ | 27⅜ | 27¼ | 28 |
| ..... | Mex. C. 1st pfd. | ..... | ..... | 70 | 71 |
| ..... | Mackay | ..... | ..... | 93 | 94 |
| ..... | Mackay pfd. | ..... | ..... | 75⅜ | 76½ |
| 200 | Minn. & St. L. | 29¼ | 29⅜ | 28¾ | 29¾ |
| ..... | Do. 1st pfd. | ..... | ..... | 41 | 64 |
| 200 | M. St. P. & S.S.M. | 145¾ | 145¾ | 145 | 145¾ |
| ..... | Do. pfd. | ..... | ..... | 152 | 153½ |
| 700 | M., K. & Texas | 35⅞ | 35 | 34⅞ | 35½ |
| 300 | M., K. & T. pfd. | 67 | 67 | 67 | 67⅞ |
| 20,000 | Missouri Pacific | 60¼ | 59⅜ | 59⅞ | 60⅛ |
| 900 | National Lead | 54⅞ | 54 | 53⅞ | 54⅛ |
| ..... | Nat'l Lead pfd. | ..... | ..... | 107 | 109 |
| 300 | Nat'l Biscuit | 123½ | 123¼ | 123¼ | 123½ |
| ..... | Nat'l Biscuit pfd. | ..... | ..... | 124 | 127 |
| 400 | Nevada Con. | 19⅜ | 19¼ | 19¼ | 19½ |
| 100 | N. Y. Air Brake | 72 | 72 | 72 | 74 |
| 1,500 | N. Y. Central | 112¾ | 111⅝ | 111½ | 111¾ |
| 100 | N. Y. C. & St. L. | 61½ | 61½ | 61 | 63 |
| ..... | Do. 1st pfd. | ..... | ..... | 97½ | 100 |
| ..... | Do. 2nd pfd. | ..... | ..... | 87 | 91 |
| ..... | N. Y., Ont. & W. | ..... | ..... | 42⅞ | 43 |
| 800 | Norfolk & W. | 106⅜ | 106¼ | 106 | 106¼ |
| ..... | N. & W. pfd. | ..... | ..... | 92 | 97 |
| ..... | North American | ..... | ..... | 70⅞ | 71½ |
| 2,400 | Northern Pacific | 127¼ | 126¾ | 126⅞ | 127 |
| ..... | Omaha | ..... | ..... | 138 | 145 |
| ..... | Omaha pfd. | ..... | ..... | 152 | 160 |
| 100 | Pacific Mail | 25⅞ | 25¾ | 25 | 25¾ |
| 800 | Pac. Tel. & Tel. | 51⅜ | 50¾ | 50¾ | 51¼ |
| ..... | Pac. T. & T. pfd. | ..... | ..... | 90 | 97 |
| 100 | Penn. R. R. Co. | 127⅞ | 127¾ | 127¼ | 127⅞ |
| ..... | People's Gas | ..... | ..... | 106 | 107 |
| 200 | Pitts. Coal | 20¼ | 20¼ | 20 | 20¼ |
| ..... | Pitts. Coal pfd. | ..... | ..... | 70 | 72 |
| 400 | Pressed Steel Car | 33⅜ | 33¼ | 32½ | 33 |
| ..... | P. Steel Car pfd. | ..... | ..... | 95 | 98 |
| ..... | Pacific Coast | ..... | ..... | 100 | 107 |
| ..... | P. C. C. & St. L. | ..... | ..... | 96 | 97 |
| ..... | Do. pfd. | ..... | ..... | 102 | 105 |
| ..... | Pullman | ..... | ..... | 160½ | 161½ |
| 200 | Ry. Steel Springs | 37 | 37 | 36⅞ | 37 |
| ..... | Ry. Steel S. pfd. | ..... | ..... | 98 | 100 |
| 45,100 | Reading | 160¾ | 159 | 159½ | 159¾ |
| ..... | Reading 1st pfd. | ..... | ..... | 87½ | 88½ |
| ..... | Reading 2nd pfd. | ..... | ..... | 97 | 99 |
| 200 | Republic I. & S. | 34½ | 34¼ | 34¼ | 34⅜ |
| 200 | R. I. & S. pfd. | 99 | 98 | 98 | 98¾ |
| 1,000 | Rock Island | 32⅛ | 32 | 32¼ | 32⅜ |
| 100 | Rock Island pfd. | 62 | 62 | 62 | 62¾ |
| 100 | Sloss S. S. & I. | 55 | 55 | 54⅜ | 55¼ |
| ..... | S. S. S. & I. pfd. | ..... | ..... | 106 | 110 |
| ..... | St. L. & S.F. 1st pfd. | ..... | ..... | 65 | 67 |
| 1,500 | Do. 2nd pfd. | 43¾ | 42¾ | 42¾ | 43¼ |
| 200 | St. L. & S. W. | 23 | 22¾ | 22 | 23½ |
| 1,000 | Do. pfd. | 60⅜ | 60 | 60 | 60½ |
| 1,800 | Southern Pacific | 116¾ | 116⅛ | 115⅝ | 116⅛ |
| 1,300 | Southern Railway | 28¾ | 27⅞ | 28⅛ | 28¼ |
| 800 | Southern Ry. pfd. | 65½ | 65⅜ | 65 | 66¼ |
| 200 | Third Ave. Ry. | 9½ | 9⅜ | 9½ | 9⅝ |
| 2,200 | Tenn. Copper | 39¾ | 39⅜ | 38⅞ | 39¼ |
| 2,700 | Texas Pacific | 28¼ | 28⅛ | 28⅜ | 28½ |
| 300 | T., St. L. & W. | 24 | 23⅞ | 23⅜ | 24 |
| 300 | Do. pfd. | 54 | 53 | 52 | 54½ |
| ..... | Twin City R. T. | ..... | ..... | 109½ | 110¾ |
| ..... | U. B. & P. Co. | ..... | ..... | 8⅝ | 9 |
| ..... | U. B. & P. pfd. | ..... | ..... | 38 | 40½ |
| 17,700 | Union Pacific | 179⅝ | 178¾ | 179¼ | 179⅜ |
| ..... | U. P. pfd. | ..... | ..... | 93⅜ | 93½ |
| 100 | Utah Copper | 45⅞ | 45⅛ | 45⅜ | 46⅛ |
| 300 | U. R. R. of S. F. | 49 | 48¾ | 48 | 49 |
| 100 | Do. pfd. | 75 | 75 | 74 | 75 |
| ..... | U. S. C. Iron Pipe | ..... | ..... | 17¼ | 18 |
| 100 | U. S. C. I. P. pfd. | 60 | 60 | 59 | 60 |
| ..... | U. S. Express | ..... | ..... | 102 | 105 |
| ..... | U. S. Marine Co. | ..... | ..... | 4½ | 5¾ |
| ..... | U. S. Marine pfd. | 17½ | 16½ | 16⅝ | 17 |
| 200 | U. S. R. & Cons. | 68¼ | 68½ | 68¼ | 69 |
| ..... | U. S. R. & R. Co. | ..... | ..... | 4 | 5 |
| ..... | U. S. R. & R. pfd. | ..... | ..... | ..... | 11½ |
| 2,600 | U. S. Rubber | 45⅞ | 45 | 45 | 45½ |
| 600 | U. S. R. 1st pfd. | 112⅜ | 112⅜ | 112⅛ | 112⅝ |
| 300 | U. S. R. 2nd pfd. | 78 | 77¾ | 77½ | 77⅞ |
| 32,800 | U. S. Steel Cor. | 81⅛ | 80⅝ | 80⅝ | 81 |
| 900 | U. S. Steel pfd. | 119⅜ | 119⅛ | 119¼ | 119¾ |
| 1,700 | Va. Car. Chem. | 66⅜ | 65 | 66 | 66¾ |
| ..... | Va. Car. C. pfd. | ..... | ..... | 125 | 126 |
| ..... | Va. Coal & Coke | ..... | ..... | 64 | 66 |
| 4,200 | Wabash | 18 | 17⅜ | 17⅜ | 17⅝ |
| 11,300 | Wabash pfd. | 39⅛ | 38⅜ | 38 | 38¼ |
| ..... | Wells-Fargo Ex. | ..... | ..... | 165 | 168 |
| 300 | Western Union | 74⅞ | 74⅛ | 74 | 75 |
| ..... | Westinghouse | ..... | ..... | 70⅝ | 70⅞ |
| ..... | Do. 1st pfd. | ..... | ..... | 119 | 120 |
| 500 | Western Md. com. | 51 | 50⅜ | 50⅝ | 51¼ |
| ..... | Western Md. pfd. | ..... | ..... | 76 | 79½ |
| 200 | W. & L. E. | 6 | 6 | 5¾ | 6 |
| 100 | Do. 1st pfd. | 15 | 15 | 16 | 16½ |
| ..... | Do. 2nd pfd. | ..... | ..... | 7½ | 9 |
| 300 | Wisconsin Central | 63 | 63 | 62¾ | 63⅛ |
| 700 | Lehigh Valley | 177¾ | 177¼ | 177 | 177¼ |
| 700 | Goldfield Cons. | 6⅞ | 6¾ | 6¾ | 6⅞ |
| 400 | Jersey Central | 282½ | 280 | 280 | 290 |

Total sales—521,900 shares.

Money opened at 2¾ per cent.; highest, 2¾ per cent.; lowest, 1¾ per cent.; last loan, 1¾ per cent.; closed, offered, 2 per cent.; ruling rate, 2 per cent.

### New York Bond List.

[Furnished by Logan & Bryan, Members New York and Boston Stock Exchanges, Bradbury building.]

NEW YORK, Feb. 21.—Following were the closing quotations:

| | Bid. | Asked. |
|---|---|---|
| Armour 4½s | 92 | 92¼ |
| Amer. Tel. & Tel. Conv. 4s | 105 | 105½ |
| American Tob. 4s | 82¼ | 83 |
| American Tob. 6s | 107½ | 107¾ |
| Atchison Gen. 4s | 97 | 97¼ |
| Atchison Conv. 4s | 106½ | 106¾ |
| Atchison Adj. 4s stamped | 91⅞ | 92 |
| Atchison Conv. 5s | 109 | 110 |
| Atl. Coast Line Cons. 4s | 94 | 94½ |
| Atl. C. L. "L. & N. C." 4s | 94 | 94½ |
| Balt. & Ohio 3½s | 92¾ | 93 |
| Balt. & Ohio 4s | 98⅝ | 99 |
| Brooklyn Rap. Transit 4s | 87½ | 88 |
| Can. So. 1st 5s Extended | 102 | 103½ |
| C. & O. 4½s | 101 | 101¼ |
| C. B. & Q. Joint 4s | 96⅛ | 96¼ |
| C. B. & Q. Ill. 4s | 99⅝ | 99¾ |
| C. B. & Q. Gen. 4s | 97 | 97⅛ |
| Cent. Pac. 1st 4s | 97⅜ | 97½ |
| Chi. & East Ill. 4s | 92 | 92½ |
| Chi., R. I. & P. Ref. 4s | 85⅝ | 85¾ |
| Chi., R. I. & P. C. T. 4s | 74 | 74¼ |
| Colo. & So. 1st 4s | 96 | 96¼ |
| Denver & Rio Grande 4s | 93⅞ | 94 |
| Del. & Hudson Conv. 4s | 99¾ | 100 |
| Erie 1st Cons. P. L. 4s | 86¾ | 87¼ |
| Int. Met. 4½s | 79 | 79½ |
| Japanese 4s | 90 | 90½ |
| Japanese 1st 4½s | 95 | 95¼ |
| Japanese 2nd 4½s | 94¼ | 94¾ |
| L. & N. Uni. 4s | 98¾ | 99 |
| Mo., Kan. & Tex. 4½s | 87 | 87¼ |
| Mo. Pac. 4s | 80 | 80½ |
| N. Y. Cent. 3½s | 87 | 87¼ |
| N. Y. Cent. L. S. 3½s | 85¼ | 85¾ |
| N. Y. Cent. 4s | 92½ | 93 |
| N. Y. City 4½s of 1957 | 107½ | 107¾ |
| Norfolk & Western 4s | 98⅝ | 98¾ |
| Norfolk & West. Conv. 4s | 106 | 106¼ |
| N. Y., Ont. & W. 4s | 96 | 96¼ |
| No. Pac. P. L. 4s | 100 | 100¼ |
| No. Pac. 3s | 70¾ | 71 |
| Oregon Short Line 4s | 93⅞ | 94 |
| Oregon Ry. & Nav. 4s | 95 | 95¼ |
| Penn. Ry. 4s of 1948 | 113⅞ | 113¾ |
| Philippine Ry. 4s | 85 | 87 |
| Reading Gen. 4s | 97¼ | 97½ |
| Republic of Cuba 5s | 102 | 103¼ |
| So. Pac. 1st Ref. 4s | 94¼ | 94½ |
| So. Pac. Col. 4s | 91⅞ | 92 |
| Southern Ry. 4s | 77½ | 77⅝ |
| St. L. & S. F. Ref. 4s | 83¾ | 84 |
| Union Pac. 1st 4s | 101½ | 102½ |
| Union Pac. Conv. 4s | 103 | 103¼ |
| Union Pac. Ref. 4s | 96½ | 96¾ |
| United States 2s reg. | 101 | 101½ |
| United States 2s coup. | 101 | 101½ |
| United States 3s reg. | 101 | 102½ |
| United States 3s coup. | 101½ | 102½ |
| United States 4s reg. | 115 | 116½ |
| United States 4s coup. | 116 | 116½ |
| United Railway, S. F. 4s | ..... | 73 |
| Wabash 1st 4s | 70 | 70½ |
| Western Union 4½s | 95⅞ | 96⅛ |
| Westinghouse Conv. 5s | 92½ | 92 |
| Wis. Cent. 4s | 93 | 93½ |
| West Shore 4s | 100½ | 101 |

### METAL MARKETS

COPPER.

**NEW YORK, Feb. 21.—Standard copper quiet; Lake 12.62½@12.87½; electrolytic, 12.37½@12.62½; casting, 12.00@12.25.**

LEAD.

**NEW YORK, Feb. 21.—Lead quiet. New York, 4.40@4.50; East St. Louis, 4.25@4.30.**

SILVER.

**NEW YORK, Feb. 21.—Bar silver, 52½.**

### Boston Copper Market.

[Furnished by Logan & Bryan, Members New York and Boston Stock Exchanges, Bradbury building.]

BOSTON, Feb. 21.—Hancock was the leader today, advancing three points. There was no news to account for the rise, but the stock is being steadily accumulated. We look for a continuation of the return to confidence and better prices at the end of the week. Following were closing quotations on the Boston Stock Exchange:

| | Bid. | Ask. | | Bid. | Ask. |
|---|---|---|---|---|---|
| Ahmeek | ..... | 280 | Nev. Cons. | 19¼ | 19½ |
| Adventure | 5½ | 6¼ | Nipissing | 11 | 11¼ |
| Ariz. Com'l. | 15¼ | 15½ | Osceola | 105 | 109 |
| Arcadian | 3 | 3½ | Old Dom. | 39½ | 40 |
| Arnold | 50 | 75 | Chino | 21⅞ | 22 |
| Allouez | 35½ | 35¾ | Indiana | 13 | 13½ |
| Atlantic | 3⅞ | 4 | Algomah | 7½ | 8 |
| B. S. Gas | 21 | 23 | Inspiration | 8 3-16 | 8¼ |
| Butte & L. | 4 | 7 | Old Colony | 50 | 90 |
| Butte Coal | 18½ | 19 | Parrott | 12½ | ..... |
| Black Mt. | ..... | 5 | Quincy | 67 | 70 |
| Centennial | 12½ | 13 | Santa Fe | 1¼ | 1¾ |
| C. & Ariz. | 52 | 52½ | Shannon | 11¼ | 11½ |
| C. & Hecla | 501 | 504 | Sup. & Bos. | 3 1-16 | 3⅛ |
| Con. Mercur | 5 | 7 | Sup. & Pgh. | 14⅝ | 15 |
| Copper R. | 67½ | 68 | Sup. Copper | 35 | 36½ |
| Davis Daly | 1⅝ | 1¾ | Tamarack | 44 | 45 |
| Daly West | 3⅞ | 4½ | Trinity | 4⅜ | 4½ |
| East Butte | 13 | 13¾ | Utah Cons. | 12 | 12¾ |
| Elm River | 15 | 20 | U. S. M. & S. com. | 35⅜ | 36 |
| Bohemia | 3⅜ | 4 | U. S. M. & S. pfd. | 46⅞ | 47 |
| Butte & B. | 3⅞ | 4 | Victoria | 2 | 2¼ |
| Cactus | 19 | 20 | Winona | 5⅜ | 5½ |
| Chief Cons. | 1 7-16 | 1½ | Wolverine | 120 | 121 |
| Con. Ariz. | 1⅛ | 1 5-16 | N. Lake | 6½ | 7¼ |
| Ray Cons. | 17½ | 18 | Ohio | 1 9-16 | 1 11-16 |
| First Nat'l. | 2¼ | 2⅜ | S. Lake | 6 | 6½ |
| Franklin | 10 | 10½ | Ray Cen. | 1 7-16 | 1 9-16 |
| Granby | 35 | 36 | Swift | 101½ | 101¾ |
| Giroux | 6⅜ | 6½ | Shattuck | 21 | 21½ |
| Greene Can. | 6 1-16 | 6¼ | Yukon | 4 | 4½ |
| Helvetia | 1⅞ | 2 | Baltic | 4¾ | 4⅞ |
| Hancock | 23¼ | 24 | Yuma | 25 | 26 |
| Isle Royale | 13½ | 14 | Ills. Creek | 31⅛ | 32 |
| Kew. Cop. | 2 | 2½ | Do. pfd. | 87½ | 88 |
| Lake Cop. | 37⅛ | 37½ | Am. Pneu. | 5⅜ | 6½ |
| La Salle | 4⅞ | 5 | Do. pfd. | 16 | 17 |
| Majestic | 35 | 37 | Mass. Gas. | 92⅞ | 93 |
| Miami | 20 | 20¼ | Do. pfd. | 96⅛ | 96½ |
| Mohawk | 44 | 45½ | Un. Fruit | 188 | 189 |
| Michigan | 2⅜ | 3 | Shoe Mach. | 49¾ | 50 |
| Mass. Cop. | 7 | 7½ | | | |
| Mayflower | 75 | 80 | | | |
| N. Butte | 29 | 29½ | | | |

### San Francisco Bonds and Stocks.

[Furnished by Logan & Bryan, Members New York and Boston Stock Exchanges, Bradbury building.]

SAN FRANCISCO, Feb. 21.—Closing bid and asked prices today:

| Bonds— | Bid. | Asked. |
|---|---|---|
| Amer. Rivr. Elec. Co. 5s | 93 | 94 |
| People's Water Co. 5s | 70¾ | 71 |
| S. P. R.R. of Cal. 1st Gtd. 5s | 110 | 112 |
| United Gas & Elec. Co. 5s | 92 | 92¾ |
| United R.R. of S. F. 4s | 71⅞ | 72¼ |
| Stocks— | | |
| Hawaiian Com. & Sugar Co. | ..... | 37 |
| Hutchinson Sugar Plantation | ..... | 16½ |

SALES—Morning session: 10,000 Pac. Tel. 5s at 98; 3000 Oak. Traction at 90; 2000 United Ry. 4s at 72; 3000 S. P. Ref. 4s at 96¼; 1000 S. V. Gen. 4s at 92; 130 City Elec. at 70; 200 Hutchinson at 16½; 500 Haw. Com. at 36½; 20 Makaweli at 37½; 40 Pac. L. com. at 70; 110 Paauhau at 23; 10 Alaska at 93.

SALES—Afternoon session: 2000 S. V. Gen. 4s at 92; 100 Pac. Tel. pfd. at 94⅞; 50 City Elec. at 69¾; 100 do. at 70; 27 Associated Oil at 47½; 150 do. at 47⅝; 300 Onomea at 37¾; at 47½; 150 do. at 47½; 200 Onomea at 37¾; 50 do. at 31; 50 Union Sugar at 70; 30 Anglo Bank at 158; 120 Hutchinson at 16½; 235 Haw. Com. at 37; 150 Wine pfd. at 37½.

### New York Curb Stocks.

[Special Service to The Times by E. F. Hutton & Co., Members of the New York Stock Exchange, 118 West Fourth st., Los Angeles.]

NEW YORK, Feb. 21.—The curb market today was inclined to be firm, but the volume of trading was only fair. Chino sold off on small offerings. There was a rumor that the Green Cananea had been closed in consequence of attacks by insurgents, but this had practically no effect on the stock and later the report was denied by people close to the company. Giroux sold up to 6¾, but the trading was small. Inspiration, Miami, Kerr Lake, La Rose and Nipissing ruled close to yesterday's closing figures. There was some activity in Consolidated Arizona at 1¼. Boston coppers were stagnant with price changes confined to the smallest fraction.

The following were the closing bid and asked quotations:

| | Bid. | Ask. | | Bid. | Ask. |
|---|---|---|---|---|---|
| Am. Tob. | 438 | 442 | United Cop. | 4 | 4½ |
| Braden | 3⅞ | 4 | Do. pfd. | 9 | 9½ |
| British Col. | 6⅞ | 6⅞ | Yukon | 3 15-16 | 4 1-16 |
| Butte Coal | 18½ | 19 | Comb. F. | 13 | 14 |
| Chi. Subway | 4 | 4⅜ | Jumbo Ex. | 20 | 22 |
| Chino | 21⅞ | 22 | Nev. Utah | — | 1 1-16 |
| Con. Ariz. | 1¼ | 1 5-16 | Mason Val. | 9 | 9¼ |
| Dolores | 4½ | 5½ | Ely Cons. | 20 | 21 |
| Davis Daly | 1⅝ | 1⅞ | Belmont | 6¼ | 6⅜ |
| El Rayo | 2 | 4 | Nev. Hills | 2 7-16 | 2½ |
| Ely Central | 7 | 9 | Mays | 75 | 77 |
| First Nat'l. | 2 1-16 | 2 3-16 | June | 15 | 20 |
| Giroux | 6⅝ | 6 13-16 | Keystone | 2⅜ | 3⅜ |
| Daisy | 7 | 8 | S. Utah | 15-16 | 1 |
| Florence | 1⅞ | 1 15-16 | Colorado | 46 | 50 |
| Greene Can. | 6 1-16 | 6⅛ | Tuolumne | 4⅜ | 5 |
| Gug. Explo. | 210 | 220 | Tonopah | 6⅞ | 8½ |
| Inspiration | 8⅛ | 8¼ | McKinley | 1⅛ | 1 13-16 |
| Inter Rub. | 32¼ | 32½ | Soo | 38 | 40 |
| Kerr Lake | 6⅞ | 6 13-16 | Gld. B. | 8 | 15 |
| Miami | 20 | 20¼ | Iron Blos. | 120 | 122 |
| Mines of A. | 5 | 5⅛ | Ariz. & M. | 5 | 10 |
| Nipissing | 11 | 11¼ | Bohemia | 3⅜ | 4 |
| Ohio | 1⅝ | 1⅞ | Boston Ely | 94 | 96 |
| Ray Cen. | 1 7-16 | 1½ | Calaveras | 1 15-16 | 2 |
| Ray Cons. | 17½ | 18 | Cactus | 19 | 20 |
| San Toy | 22 | 25 | Chief Cons. | 1 7-16 | 1½ |
| Standard M. | 12 | 17 | Chemung | 6 | 6½ |
| Do. pfd. | 50 | 55 | Live Oak | 19 | 20 |
| Standard O. | 625 | 630 | Nev. Doug. | 2 | 2⅛ |
| Sup. & Pgh. | 14⅝ | 15 | Oneco | 1⅜ | 1⅞ |
| Tribullion | ⅝ | ¾ | S. Lake | 6 | 6½ |
| Hancock | 23½ | 24 | Verde Ex. | 2⅜ | 2½ |
| | | | Helvetia | 1⅞ | 2 |

### Comstock Quotations.

[Special Service to The Times by E. F. Taylor, 122 West Fourth street, Los Angeles.]

SAN FRANCISCO, Feb. 21.—Following were quotations in the leading Comstock mining stocks today:

| Option— | Open— Bid. | Ask. | Close— Bid. | Ask. |
|---|---|---|---|---|
| Ophir | 1.22½ | 1.25 | 1.20 | 1.22½ |
| Mexican | 1.60 | 1.62½ | 1.57½ | 1.60 |
| Gould & Curry | .14 | ..... | .14 | ..... |
| Con. Virginia | 1.22½ | 1.25 | 1.17½ | 1.22½ |
| Savage | .14 | .15 | .14 | .15 |
| Hale & Norcross | .25 | .28 | .25 | .28 |
| Yellow Jacket | ..... | .30 | .30 | .31 |
| Belcher | ..... | .40 | ..... | .40 |
| Confidence | ..... | .48 | ..... | .48 |
| Sierra Nevada | .25 | ..... | .25 | ..... |
| Union | .31 | .32 | .47 | .49 |
| Challar | .14 | ..... | .14 | ..... |
| Potosi | ..... | ..... | ..... | .25 |

### OIL STOCK QUOTATIONS.

SAN FRANCISCO CLOSING PRICES.

[BY DIRECT WIRE TO THE TIMES.]

SAN FRANCISCO, Feb. 21.—[Exclusive to The Times.] Closing bid and asked prices:

| | Bid. | Ask. | | Bid. | Ask. |
|---|---|---|---|---|---|
| Alma | — | 95 | Monte C. | 220 | 225 |
| Amalg. Oil | 35 | — | Nev. Mid. | 16 | — |
| Amy | — | 95 | New Penn. | 30 | — |
| Ass'd Oil | 47 | — | Occidental | 15 | — |
| Blue Moon | — | 5 | Pac. States | 28 | 30 |
| Bay City | 45 | — | Paraffine | — | 90 |
| Brookshire | 112½ | — | Palmer | 147½ | 150 |
| Cal. Seab'd. | — | 25 | P. Union | 90 | — |
| Caribou | 145 | 150 | Peerless | — | 3¼ |
| Claremont | 140 | 147½ | Piedmont | — | 35 |
| C. Mohawk | — | 90 | Pinal | 500 | — |
| Coal. Nat'l. | — | 21 | Premier | 60 | 60 |
| Con. Mid. | 16 | 17 | Republic | 52 | 52 |
| Creceus | — | 20 | Gold Sov. | — | 18 |
| Del Rey | 12 | — | Silver Tip. | — | 120 |
| Deluxe | 167½ | 175 | S. W. & B. | — | 25 |
| Dominion | 30 | — | Sunset M. | 31 | 390 |
| Fulton | — | 1⅛ | Turner | 130 | — |
| Ill. Crude | 19 | 20 | Union | 75 | 80 |
| Junction | 27 | — | Wolverine | 60 | — |
| Lucile | — | 10 | W. K. Oil | 260 | 265 |
| Mar. Nat'l. | 25 | 30 | Yellowstone | — | 25 |
| Mar. "35" | 180 | 200 | Strg. Ctfs. | 34 | — |
| McKit. | 15 | — | | | |

STREET SALES: 3500 Republic at 54.

SALES — Morning session: 1000 Palmer at 1.47½; 22,100 do. at 1.50; 200 Palmer Union at 91; 100 Turner at 1.29.

### COLORADO SPRINGS. MINING QUOTATIONS.

[BY DIRECT WIRE TO THE TIMES.]

COLORADO SPRINGS, Feb. 21.—[Exclusive to The Times.] Following were the closing quotations on the leading mining issues handled here:

| | Bid. | Ask. | | Bid. | Ask. |
|---|---|---|---|---|---|
| Acacia | 3½ | 4½ | Isabella | 16⅜ | 17½ |
| Mary McK. | 44 | 47½ | Dr. J. Con. | 7 | 8 |
| C. C. Cons. | 2 | 7½ | Lexington | 1¾ | 2 |
| C. K. & N. | 14 | 20 | Moon An. | 3 | 3¼ |
| Dante | 3⅜ | 3½ | Old Gold | 3½ | 4½ |
| Elkton Con. | 71 | 72 | Pharm. | 2 | 3⅞ |
| El Paso | 71⅞ | 73 | Portland | 102 | 105 |
| Findley | 5 | 7 | Vin. Cons. | 88 | 90 |
| Gold Dollar | 13½ | 13¼ | York | 3⅛ | 4 |
| Gold Sov. | 3⅜ | 3½ | Blue Bell | — | 1 |
| Golden C. | 200 | — | | | |

### SALT LAKE MINES. CLOSING QUOTATIONS.

[BY DIRECT WIRE TO THE TIMES.]

SALT LAKE, Feb. 21.—[Exclusive to The Times.] Following were the closing prices on the leading mining stocks listed here:

| | Bid. | Ask. | | Bid. | Ask. |
|---|---|---|---|---|---|
| Beck Tunnel | 25 | 26 | New York | 15 | 15½ |
| Black Jack | 12 | 13 | Mt. Lake | 5 | 6 |
| Cedar T. | 9½ | 10 | Ohio Cop. | 162½ | 170 |
| Colorado | 47 | 48 | Nev. Hills | 240 | 247½ |
| Carisa | 15 | — | Sac'to | ½ | — |
| Col. Cons. | 12½ | 15 | Seven T. | 5 | 5½ |
| Con. Mercur | 3 | — | Silver King | 180 | 195 |
| Crown Pt. | 10¼ | 11 | Sioux Cons. | 39 | 41 |
| Daly Judge | 4½ | 4½ | Silver S. | 2 | — |
| Grand Cen. | 75 | 80 | Swansea | 5 | 6 |
| Iron Blos. | 115 | 117½ | S. Col. Con. | 12 | 13½ |
| Lower M. | 11½ | 12½ | Uncle Sam | 67 | 70 |
| Little Bell | 53 | 75 | Victoria | 65 | 70 |
| May Day | 16 | 16½ | Victor | 4 | — |
| Mason Val. | 9 | 9½ | Yankee | 12½ | 17 |

### California Dried Fruits.

NEW YORK, Feb. 21.—Evaporated apples quiet; offerings small and prices firm, especially for prime; spot fancy, 12½@13; choice, 11@11½; prime, 10½@11; cold storage, 9½@10. Prunes active, firmly held; 6½@10 1-4 for California's up to 30-40's, and 11@12 for Oregons, 20-30's. Apricots quiet but firm with small offerings; choice, 13; extra choice, 13½@13¾; fancy, 13¾@14. Peaches quiet, steady; choice, 7 1-4@7½; extra choice, 7½@8 1-4; fancy, 8 1-4@9. Raisins firm, with some export demand for seedless; loose muscatel, 5 1-4@6 1-4; choice to fancy, seeded, 6 1-4@7½; seedless, 4¾@6; London layers, 1.40@1.65.

### Treasury Statement.

WASHINGTON, Feb. 21.—At the beginning of business today the condition of the United States treasury was:

Working balance in treasury offices, $28,261,390; in banks and Philippines treasury, $31,333,719; total balance in general fund, $84,605,431; ordinary receipts yesterday, $1,207,586; ordinary disbursements, $1,738,090; leaving the deficit to date this fiscal year, $5,347,342, as against $24,602,284 at this time a year ago. These figures exclude Panama Canal and public debt transactions.

### New York Metal Market.

NEW YORK, Feb. 21.—Standard Copper—Quiet; spot, February, March, April, 12.20@12.30. London—Dull; spot, £55 3s 9d; futures, £55 17s 6d. Arrivals reported at New York today, 600 tons. Custom-house returns show exports of 12,035 tons so far this month. Lake, 12.62½@12.87½; electrolytic, 12.37½@12.62½; casting, 12.00@12.25. Tin—Unsettled; spot, 42.00@44.25; February, 42.00@45.00; March, 42.62½@43.25; London—Strong; spot, £194 15s; futures, £191 5s. Lead—Quiet; spot, 4.40@4.50 New York; 4.25@4.30 East St. Louis. London, £13. Spelter—Quiet; 5.55@5.60 New York; 5.40@5.45 East St. Louis. London, £23 5s. Iron—Unchanged.

### New York General Market.

NEW YORK, Feb. 21.—Wheat—Spot, firm; futures closed ½ net advance; May, 97⅝; July, 95⅛. Hops—Steady. Petroleum—Steady. Hides—Firm; standard, 21@22. Wool—Quiet. Sugar—Raw, firm; muscavado, 3.17; centrifugal, 3.67; molasses, 2.92; refined, quiet.

### St. Louis Wool Market.

ST. LOUIS, Feb. 21.—Wool, unchanged; medium grades, combing and clothing, 20½@22; light fine, 17@19; heavy fine, 13@17; tub washed, 20@33.

### Liverpool Grain Market.

LIVERPOOL, Feb. 21.—Close: Wheat, March, 6s 11¾d; May, 6s 10⅜d. Weather unsettled.

### New York Dairy Market.

NEW YORK, Feb. 21.—Butter easy; creamery specials, 25; extras, 25@26; firsts, 21@22; seconds, 15@20; creamery held, specials, 23@23½; extras, 21@22; firsts, 19@20; seconds, 17@18; factory, current make, firsts, 17 asked; seconds, 16@16½. Cheese, easy; State whole milk, 14½@15; white, 14½; summer and fall make, choice, 13¾@14. Eggs, weak, fresh gathered, selected extras, 20@20½; firsts, 18½; seconds, 17@18; State, Pennsylvania and near by hennery brown, 20@22; gathered brown and mixed, 18½@20.

### New York Money Market.

NEW YORK, Feb. 21.—Money on call easy, 1 7-8@2 1-4; ruling rate, 2 1-4; closing bid and offered at 2. Time loans easy; 60 days, 2¾@3 per cent.; 90 days, 3@3 1-4; six months, 3 1-4. Close: Prime mercantile paper, 4 to 4½ per cent. Sterling exchange steady, with actual business in bankers' bills at 4.83 11-20@4.83⅝ for 60-day bills, and at 4.86 2-5 for demand. Commercial bills, 4.83@4.83 1-4. Bar silver, 52½. Mexican dollars, 45. Government bonds steady; railroads strong.

### SAN FRANCISCO MARKETS. FRUIT, GRAIN AND PRODUCE.

[ASSOCIATED PRESS NIGHT REPORT.]

SAN FRANCISCO, Feb. 21.—Fruits—Fancy apples, 1.00; common, 75.

Oranges—Navels, 1.50@2.25.

Mexican limes—5.50@6.00.

Lemons—Common California, 1.50; fancy, 3.00.

Tropical fruits—Bananas, 1.00@2.00; pineapples, 2.00@3.00.

Flour—Family extras, 5.40@5.80; bakers' extras, 5.40@5.60; Oregon and Washington, 4.00@4.25.

Wheat—Shipping, 1.27½@1.37½.

Barley—Feed, 1.15@1.17½; brewing, 1.20@1.25.

Oats—Red, 1.10@1.27½; white, 1.50; black, 1.12½@1.17½.

Millstuffs—Middlings, 32.00@33.00; mixed feed, 25.00@26.00; rolled barley, 24.00@25.00; oatmeal, 4.25; oat groats, 4.25; rolled oats, 28.00@31.00.

Hay—Wheat, 9.00@12.50; wheat and oat, 9.00@11.00; oat, wild, 7.00@10.00; oat, tame, 8.00@11.50; alfalfa, 9.00@12.00; straw, 35@50.

Receipts—Flour, [illegible]; wheat, [illegible]; barley, 3630; oats, 1200; corn, 30; potatoes, 2100; onions, 40; bran, 100; middlings, 31; hay, 319; hides, 1650; wine, 71,200.

Beans—Pink, 5.00@5.65; lima, 6.10@6.25; small white, 3.25@3.30; large white, 2.25@2.30.

Potatoes—Early Rose, 1.00@1.35; Oregon Burbanks, 1.70@2.10; Salinas Burbanks, 2.10@2.25.

Onions—Fancy, 2.40; common, 2.25.

Various—Green peas, 8@10; egg plant, 10@12; green peppers, 5.00@5.12½; garlic, 4@8; cucumbers, 1.00@1.20.

Butter—Fancy creamery, 26; seconds, 23; fancy dairy, 24.

Cheese—New, 12½@13½; Young America, 16@17.

Eggs—Ranch, 22; store, 20.

Poultry—Live turkeys, 19@20; dressed turkeys, 20@24; roosters, old, 5.00@6.00; roosters, young, 7.00@8.50; roosters, young, 6.00@8.00; broilers, small, 3.00@4.00; broilers, large, 4.00@4.50; fryers, 5.00@6.50; hens, 5.00@9.00; ducks, old, 6.00@7.00; ducks, young, 8.00@10.00; geese, 2.00@2.50; pigeons, 1.50@1.75.

### Callboard Sales.

SAN FRANCISCO, Feb. 21.—Wheat, easy; no trading; cash, 1.32½@1.33½. Barley, easy; December, 1.18 bid, 1.19¾ ask; May, 1.18 3-4 bid, 1.22 ask; cash, 1.12½@1.13¾. Corn, easy, western state yellow, 1.24. Afternoon session: Wheat, easy; no trading. Barley, easy; May, 1.19¾; December, 1.13½ bid, 1.22½ ask.

### San Francisco Dairy Market.

SAN FRANCISCO, Feb. 21.—Butter, fancy creamery, 26; seconds, 25; fancy dairy, 24. Eggs, store, 20; fancy ranch, 22. Cheese, new, 12½@15½; Young America, 16@17.

### Drafts and Silver.

SAN FRANCISCO, Feb. 21.—Silver bars, 52½; Mexican dollars, 46; drafts, sight, 2; drafts, telegraph, 5.

### Savings Bank Branch.

At 3131 South Vermont Ave., the American Savings Bank will establish a branch and expects to have it ready for business by March 1. A contract has been made for installation of mahogany furniture. It will be the third branch established by the American Savings Bank.


# CURED IN FIVE DAYS

## Hernia, Piles, Fistula and Varicose Veins

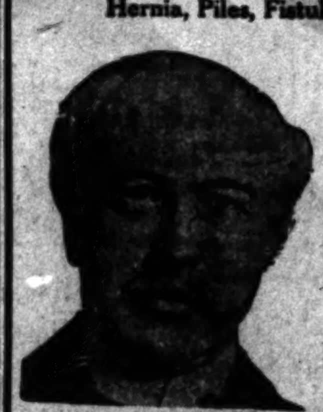

H. J. TILLOTSON, M.D.
Established 30 Years.

I am the only Specialist in Los Angeles who is sole owner of his office and equipment, who does not advertise a fictitious name and photograph. I publish my true photograph, correct name, personally conduct my office. I am the longest established, most successful and reliable, as medical credentials and press records prove. Imitation of my copyrighted announcement is an evidence that I am a bona fide Specialist. I make this statement that you will know you consult a Specialist, who sees and treats patients personally. I possess skill and experience acquired in such a way that no other can share, and should not be classed with medical companies. Experience is the safe standard by which judgment may be valued, and it is unwise and expensive to embrace the statements of medical companies. It is impossible for a medical company to attend college. Companies have no diploma or license to practice medicine in California or any other State. Medical companies usually are named after a doctor. A portrait, whose personality and identity are indefinite, is selected and published as the legitimate specialist of the office. Hired substitutes, ordinary doctors with questionable ability give consultation, examination and treatment.

A thorough investigation should be made by every ailing person as to the specialist he consults. Duty and destiny to self and those who depend upon you demand the best medical attention. I have the ability and can give you this service. I have always charged a very reasonable fee, so that my services may be obtained by any man who sincerely desires to be cured. I make no misleading statements or unbusinesslike propositions; neither do I desire to be particularly independent, and I would like to have you for a patient, if you will come to me on a strictly professional basis, and the inducements that I offer, which are my ability and thirty years' successful experience. Time-saving treatment and guarantee of cure of certain diseases.

NO MONEY REQUIRED TO COMMENCE TREATMENT. Many patients have no confidence in their doctor, because he demands pay before a cure has been effected, and there are many who have been misinformed about their condition, or through unsuccessful treatment have become skeptical and think there is no cure for them. I want an opportunity to treat such cases. It makes no difference about the financial part, as I accept pay for my services as benefits are derived, when I am satisfied the patient is reliable. Health is capital at interest. I will prove my ability to cure you before asking pay for my services.

WRITTEN GUARANTEE.

Dr. Tillotson's written guarantee means a cure or no pay for services. I guarantee to cure certain diseases or refund every dollar you have paid me for my services. My services cost you nothing unless I cure your Varicose Veins, Hernia, Piles, Fissures, Ulcerations, or any disease I guarantee to cure. My terms are reasonable and no more than you are willing and able to pay.

Many Cases Cured Permanently in One TREATMENT. Most Time-Saving, Most Natural. Most Safe. No Detention from Occupation. Family or Home. A Radical and Permanent Cure. I Will Give $500 to Any Charity as a Guarantee That Every Statement in This Announcement is True.

I cure rapidly, painlessly and at small expense. Cured Patients are My Testimonials, however, I do not make patient's Names Merchandise by publishing them. I will give conclusive evidence of my merit which is obtained and maintained by ability. I invite you to come to my office; I will explain my treatment for Hernia, Piles, Fistula, Varicose Veins, Pelvic, Nervous, Blood, Kidney, Bladder and Rectal Diseases. I will give you free a physical examination; if necessary a microscopical and chemical analysis of secretions to determine existing pathological and bacteriological conditions. Every person should take advantage of this opportunity to learn their true condition. Certainty of cure is what you want.

### Varicose Veins

In the cure of Varicose Veins, Rupture and Associate Diseases of the Pelvic Region, I am successful in bringing to bear the curative power of Nature's Forces in such a manner as to supplant the old-time, wide-open surgical operations. Once it required several weeks to cure these conditions and the method which some still use is such as to endanger the life of the patient and require a long period of convalescence. Now an absolute cure can be accomplished in a few days and with perfect safety.

TRUSSES SELDOM CURE RUPTURE. Disregard for existing Hernias has cost many lives. The smallest hernias are the most dangerous to life, because of the increased liability to strangulation. I am aware that a great deal of fraud has been practiced on the public in connection with the alleged cure of Rupture, and when I say positively that I cure Rupture, to stay cured, I do not expect any one to accept my statement without investigation of my professional work. My claim to your confidence is based on absolute facts, accomplished results. A personal consultation. I will make a free examination and can explain every detail of your Hernia and demonstrate to you the curative value of the method I have discovered. I invite the careful investigation of any person who sincerely desires to be cured. I cure Rupture, in selected cases, with perfect safety, and entail no suffering and do not detain you from occupation under Written Guarantee. Many cases cured to stay cured by one treatment.

PILES, FISTULA, RECTAL DISEASES. These diseases are very common; most frequently found in persons of middle, or advanced age; are exceedingly annoying, often very painful and sometimes very dangerous, and frequently unfit one for pleasure or occupation. My treatment and methods are the result of years of experience; my treatment is kindly applied. I cure Piles without cutting. Some cases are cured by one or more treatments. If I do not cure your Piles, Fistula and other Rectal Diseases, my treatment does not cost you anything. Gentleness in treatment comes from treating many cases, as I guarantee a cure of Piles, Fistula, Fissures, Ulcers and all curable Rectal Diseases.

LIFE'S BLOOD STREAM. The great clearinghouse of a person's body is the blood stream. Your blood cells are your bank account. Your only defense against disease is by and through blood corpuscles. My blood-making, blood-purifying remedies have been tried and proven. My blood-cell remedies nourish, strengthen and increase the blood cells and nourish the nerve centers. I want to prove to you at my expense that my blood-making, blood-purifying remedies give power to weak brains and life to nerve centers.

KIDNEY AND BLADDER DISEASES. With these diseases you may have more complications than are presented by any other diseased organs. By my searching illumination of the bladder I determine accurately the disease and by my microscopical examination and urinalysis I make sure of the condition of the kidneys, thus laying foundations for scientific treatment.

READ MY BOOK—It contains information every young man, husband and father should have regarding himself. Book Sent Free to those who, in my opinion, will be benefited by it. Call or write before treating for disease or disorders.

Office Hours—8 a.m. to 12 m.; 1 to 5 and 6 to 8 p.m. Sundays 9 a.m. to 1 p.m.

I Offer Free Consultation and Examination

ENGLISH, GERMAN, SWEDISH, NORWEGIAN, DANISH, SPANISH SPOKEN.

**H. J. TILLOTSON, M. D.**

Entrance 234 South Broadway, Cor. Third and Broadway, Los Angeles.



# I Cure

*Blood and Skin Diseases, Varicose Veins, Piles, Hernia, Fistula, Kidney and Bladder Troubles and All Pelvic Disorders*

REMARKABLE CURES.
Perfected in Old Cases Which Have Been Neglected, or Unskillfully Treated.
NO EXPERIMENTS OR FAILURES.

**You Pay for Cures Only and the Lowest Fees on the Coast.**

### Free Consultation

I offer not only FREE Consultation and Advice, but of every case that comes to me I will make a Careful Examination and Diagnosis without charge. Ailing persons should not neglect this opportunity to get expert opinion about their trouble.

### One Treatment Cures

A WORD OF ADVICE.

Before beginning treatment elsewhere, take my friendly advice and ask the doctor to tell you of his qualifications to cure you, and then be sure he shows you the proofs of his ability. Mere talk means nothing; promises and guarantees without ability behind them are of no value to you or any one else. After you are satisfied and begin your treatment it is up to you to see the promises are carried out. If you should be unfortunate enough to select the wrong doctor and find it out in time, come to me and I will be glad to do all that can be done for you.

KIDNEY AND BLADDER DISEASES.

With these diseases you may have more complications than are presented by any other diseased organs. By my searching illumination of the bladder I determine accurately the diseases, and by my microscopical examination and urinalysis we make sure of the condition of the kidneys, thus laying foundations for scientific treatment.

VARICOSE VEINS.

Varicose veins do more to destroy human vitality than many other diseases put together. They sap up the strength of the body. You come to my office with your varicose veins, and you leave me an absolutely well man. One treatment is all that is necessary. Not weeks nor months of endless doctoring, but one single visit. I permanently cure you without the loss of time, no pain whatever, and no after trouble.

I will cheerfully donate $1000 to any charity if any statement in this announcement is not absolutely true.

**DR. FREEMAN**

453 1-2 South Spring St.
Los Angeles, Cal.

Hours 9 a.m. to 8 p.m. Sunday, 9 to 12.



## Real Estate Directory

**Automobile Daily**
TO
Van Nuys and Lankershim Ranchos.
A. G. HERRON & CO.
202 Central Bldg.

***Rental Department***
For Stores, Offices and Houses.
ROBERT MARSH & CO.,
Security Bldg., Main Floor.
Telephone Exchange 175. Entrance Fifth Street.

Weekly Excursions to
**CORCORAN**
See NEWPORT & MILNER.
General Agents for Security Land and Loan Co., 204-209 Central Bldg., Sixth and Main.

**Level Fertile Land**
In the Coachella Valley
RIVERSIDE CO., CALIFORNIA
On the main line of the S. P. R. R.
$75 PER ACRE FREE WATER
Grows alfalfa, cotton and oranges.
MECCA LAND & WATER CO.
406 South Spring St.

THE FAMOUS
**Van Nuys and Lankershim Lands**
Now on the Market.
A rare opportunity to secure a ranch—large or small.
POTTER-KING REALTY CO.
Selling Agents for the Suburban Homes Co. by Authorization in Writing.
430 WEST SIXTH ST.
A5888; Bdwy. 2550.

**HILLCREST**
Arlington Heights
On high mesa between Washington and Adams Sts. Best buy in Los Angeles.
SELOVER & WHIPPLE,
Selling Agents, with
STRONG & DICKINSON,
147 S. Broadway.

*Yucaipa Valley*
Red Apple Land.
Ask for particulars.
Redlands, California; or
330 W. 6th St., Los Angeles.
Main 2302; F5035.

**Fresno Valley Alfalfa Lands**
$35 and up. Easy terms. Buy from owners.
CRAIG & PINGREE
649 P. E. Building.
Phones—F7760; Main 4254.

# CANCER

## Cured in Three Days

Without knife or pain. Three doctors. 7th year in Los Angeles. Our offices and sanitarium fitted for the scientific and effective treatment of cancers and tumors. Specialists of 40 years' experience in charge, who treat all cases with the NEW GERMAN REMEDIES. Breast tumors removed without surgical operation or pain. OUR NEW METHOD guaranteed. Internal tumors treated. Skin cancers, FEE $10. Our references, cured patients. All chronic diseases cured. Bad cases wanted.

Hours—9 to 4. Half price 30 days.
THE GERMAN REMEDY CO.
Rooms 204 and 205 San Fernando Bldg., FOURTH and MAIN STS., Los Angeles, Cal.
NEW CURE—BOOK FREE.



# SANITOL

is the best and safest tooth powder for you to use on your teeth. Its antiseptic properties arrest decay and preserve the teeth.

TOOTH POWDER

SANTAL MIDY CAPSULES
SUPERIOR TO COPAIBA, CUBEBS OR INJECTIONS
RELIEVES IN 24 HOURS

Traffic Record.

# OUTLET FOR TOURIST CROP.

## Gould Line Tickets Are Good Over The Espec.

## Terms of Agreement Announced Yesterday.

## Puts Western Pacific on Same Basis as Other Roads.

The terms of the recent traffic agreement, made between the Western Pacific and the Southern Pacific railroads in Chicago was announced here yesterday. The arrangement was made by E. L. Lomax, passenger traffic manager of the Western Pacific, and Charles S. Fee, passenger traffic manager of the Southern Pacific.

It is provided that the Western Pacific may sell one-way tickets by way of Sacramento, Marysville or San Francisco to all points on the Southern Pacific lines, south of these points and north as far as and including Medford, Or. No one-way tickets are to be sold for points north of that city.

It also permits the sale of one-way tickets by way of the Southern Pacific to Los Angeles, and from there by way of the Santa Fe Railroad to Redlands, San Bernardino, Riverside, Santa Ana, Orange, Fullerton and San Diego and intermediate points, including all branches.

On round-trip business westbound to San Francisco by way of the Western Pacific, tickets are good on all authorized routes, including the northern route by way of Portland. This latter arrangement also applies to all round-trip business to Los Angeles and San Diego, being good for return over any line having traffic arrangements with the Southern Pacific, and good by way of Portland.

The new arrangement places the Western Pacific on the same basis as other transcontinental lines, and is expected to add to the increased tourist business to Southern California.

### TEACHING FARMERS. AGRICULTURAL TRAIN.

T. A. Graham, assistant general freight and passenger agent of the Southern Pacific, has been advised of the itinerary of the special agricultural and horticultural demonstration train which the railroad company and the College of Agriculture of the University of California are sending into this territory. The educational institution is furnishing a corps of capable instructors who will lecture on better methods of handling work of field and orchard. They are Prof. W. T. Clark, superintendent university extension in agriculture; J. B. Neff, conductor of farmers' institutes, Anaheim; Prof. G. W. Shaw, B. A. Madson, field crop division; Prof. C. W. Woodworth, Entomology; H. C. Richter, honey production; Prof. J. S. Burd, fertilizers; Prof. W. B. Herms, H. F. Gray, medical Entomology and Parasitology; Prof. R. H. Loughridge, Prof. C. B. Lipman, soils; Mrs. M. E. Sherman, Prof. W. T. Clarke, horticulture; Prof. B. A. Etcheverry, irrigation; Prof. F. T. Bioletti, A. E. Way, viticulture; Prof. R. E. Smith, S. S. Rogers, plant disease; H. C. Bryant, birds and mammals; Prof. E. W. Major, F. D. Hawk, animal industries; Dr. C. M. Haring, Dr. A. S. Almeida, Dr. C. L. Roadhouse, veterinary science; A. H. Currier, poultry; Miss Lillian D. Clark, home economics; Prof. R. M. Roberts, university farm school.

The equipment of the train includes seven cars containing many exhibits of illustrative material covering various phases of agricultural and horticultural work in the State.

The train will arrive in Los Angeles at 12:20 p.m., Saturday, for a two days' stay. From 1:20 to 4 p.m. Saturday, lectures will be given at the train. The train will leave Los Angeles Monday at 7:30 a.m., returning the night of March 11. The following towns will be visited:

Duarte, Monrovia, Arcadia, San Marino and Pasadena, February 27; San Gabriel, El Monte, Lemon and Covina, February 28; Charter Oak, San Dimas, Lordsburg and Pomona, March 1; Chino, Ontario and Guasti, March 2; Bloomington, Colton and San Bernardino, March 3; Redlands Junction, Crafton, Redlands and Riverside, March 4; Highgrove and Beaumont, March 6; Banning, Indio and Coachella, March 7; Thermal, Mecca and Calexico, March 8; Heber and El Centro, March 9; Holtville and Imperial, March 10; Keystone, Rockwood, Bernice and Los Angeles, March 11.

### SAN DIEGO SERVICE. YALE AND HARVARD RUN.

As previously announced, the Pacific Navigation Company will extend the service of the Yale and Harvard to include San Diego. The regular schedule will become effective March 4, although the Yale will leave Los Angeles Saturday on a special excursion to the new port of call of the company at San Diego. Arrangements have been made for using the Santa Fe wharf at San Diego where the boats will arrive and depart.

The management of the steamship company has announced that a schedule of eighteen hours will be maintained between San Francisco and Los Angeles, and twenty-five hours between San Diego and San Francisco.

The following is the schedule effective March 4: Leave San Francisco, Pacific-street wharf, 4 p.m. for Los Angeles harbor, Salt Lake railroad docks, Monday, Wednesday, Friday and Saturday; leave Los Angeles, via special steamer train Salt Lake station, 3 o'clock p.m., Sunday, Tuesday, Thursday and Friday; leave San Francisco, via Los Angeles for San Diego, Wednesday and Friday, 4 o'clock p.m.; leave Los Angeles for San Diego, via special steamer train, Salt Lake station, 3 o'clock p.m., Thursday and Saturday; leave San Diego, Santa Fe wharf for Los Angeles and San Francisco, 8 o'clock a.m., Friday and Sunday.

### Lovett on the Way.

R. S. Lovett, head of the Southern Pacific, is scheduled to arrive in El Paso at 4 o'clock this afternoon. Judge Lovett and his associates will be the guests at a reception to be given at the Toltec Club. The party will leave for Los Angeles Thursday.

Lovett will be accompanied on this part of the trip by E. E. Calvin, vice-president and general manager; H. V. Platt, general superintendent of the southern district, H. B. Titcomb, district engineer, and W. H. Whalen, superintendent of the Los Angeles division.

### Rate Order Modified.

The Interstate Commerce Commission has modified its order in the Los Angeles switching case, so that the rates will become effective May 1, instead of March 1. This action was taken by reason of the transfer of the case to the new commerce court, where it is to be heard on appeal. The case is that of the Associated Jobbers of Los Angeles against the Santa Fe Railroad.

In the case of the Pacific Coast Jobbers' and Manufacturers' Association of San Francisco against the Southern Pacific and others, the commission has ordered the same date for the rates to become effective. This case is also appealed to the commerce court.

### Dixie's Special Train.

Word was received yesterday by T. C. Peck, general passenger agent of the Salt Lake route, that a special train will be run from Nashville, to San Francisco, coming by way of Los Angeles over the Salt Lake route, bringing delegates to the International Sunday-school convention. The train will be known as the "Dixie International Special," and will be first-class throughout. The passengers probably will be given an opportunity of stopping off in this city, for a short sight-seeing tour.

### Fee Coming to Banquet.

Charles S. Fee, passenger traffic manager of the Southern Pacific, arrived in Los Angeles yesterday from Chicago, in company with F. E. Batturs, recently appointed assistant general passenger agent here; J. G. Stubbs, who will take the position of assistant general freight agent March 1, and T. A. Graham, assistant general freight and passenger agent. Mr. Fee will attend the Chamber of Commerce dinner tonight.

### Touring the West.

M. M. Van Buren of New York; accompanied by his family and a party of friends, arrived in Los Angeles yesterday from the Grand Canyon over the Santa Fe route. The party is traveling in the private car Signet, and left this city last evening for Santa Barbara, where the next few weeks will be passed.


**Cherry Pie 5c**
Don't miss this George Washington special in Cafe Beautiful. Others are Fried Whitefish, in Butter, 25c; ½ Roast Spring Chicken, Oyster Dressing, 45c. Perfect service.

**Free Dressmaking Classes Increasing**
Buy your materials at Hamburger's, and let the instructor on our Fourth Floor show you how to cut and make any garment you wish free.
Beginners, 9:30 to 12:00. Advanced Class, 2:00 to 5:00.

LARGEST DEPARTMENT STORE WEST OF CHICAGO
**Hamburger's**
BROADWAY, EIGHTH & HILL STREETS

**Corset Demonstration on Living Models**
Fourth Floor. Let Mme. Huguenin Lucel show you just how to select, don and wear a Royal Regent for health and beauty.
Fittings Mornings; Demonstrations Afternoons.

**No Solicitors ... From the ...**
Bear this in mind ... representative ... Hamburger ... through our ... and inspect ... moderate prices.

## $9 to $15 Dress Skirts Today $5.00

*Values of the kind that have made "Hamburger Values" the Standard of value giving in Los Angeles! Panamas, silks and voiles---stunning, up-to-date styles---perfect in cut, tailoring and finish. All sizes. A skirt event that will create a commotion! Plan to take early advantage!*

Advance Sale of **Spring Millinery**
Continued Again for today.

*Hamburger's "Special"* **$10** *Millinery* is especially noteworthy for its exclusiveness, originality and distinctiveness of style.

*Pattern Hats at* . . **$16.50**
Beautifully Plume Trimmed.
Easily worth $25. The newest and most picturesque of the French shapes and styles of trimmings. Real Hamburger values you can't duplicate.

## Handsome New Silks
### Almost Half Price at 69c Yard

An immense special purchase that includes practically every desirable weave and coloring of the season. Not a piece in the lot worth less than $1 a yard—most of it worth more. See especially the exquisite Persian effects and the popular shepherd's checks in navy and white and black and white. A typical Hamburger saving opportunity.
**69c Yd** **69c Yd**

**$6.9...**
Women's and M... to $30 Suits ...
*Just One Hundred ...*
Garments no whit less ... they bore their higher ... Hamburger Suits, with ... terial, fit and finish as ... wanted colorings. Sizes ... 18; women's sizes to 44 ...
*Truly Unrivalled ...*
**$6.9...**

**$2.50** *REGULAR $4.00 TO $7.50 SILK AND LACE WAISTS TODAY*
*The drawing card that will fill the Department with women anxious to select from the prettiest line of waists ever shown for so low a price. Silks in almost every color and combination---Lace Waists in ecru and white, and for $2.50. Second Floor.* **$2...**

## Fine Silk Stockings and Kayser Silk Underwear Sacri...

*Kayser and McCallum Stockings the Standard for Quality!*

So perfect are the proportions, so beautiful the finish, so splendid the wearing qualities of these well known makes, that women will see at once the advantage in being able to buy such stockings for the prices we are quoting in this sale! Only the immensity of the two big purchases makes this possible—so come, share in the savings! Hamburger values at their best!

**Doll Hospital** In Toy Dept., Second Floor. Bring the broken dollies and have them made good as new.

*75c Thread Silk Stockings, cobweb weave* . . . 50c
*85c Silk Boot Stockings, lisle foot and top* . . . 55c
*$1.50 Thread Silk Stockings, light, med., heavy* . . . $1.00
*$1.75 Thread Silk Stockings, medium weight* . . . $1.29
*$2.00 and $2.25 Black Thread Silk Stockings* . . . $1.59
*$3.00 Black Silk Stockings, hand emb. ankles* . . . $2.25

*Kayser Silk Underwear at Prices Astoni...*

When one can secure these beautiful garments for such low ... to come while the stock is at its best. The character of the ... kind that is beyond criticism—every woman knows them ... ception, and the continuance of this one Wednesday will ... hosts of shoppers.

*Kayser's $1.50 Swiss Ribbed Silk Vests for* . . .
*$2.50 Milanese Silk Vests, white only* . . .
*Kayser's $3.50 White Italian Silk Vests* . . .
*$3.75 Italian Silk Vests, hand embroidered* . . .
*$4.00 Italian Silk Vests, plain or hand embroidered* . . .
*$4.50 Italian Silk Vests, hand embroidered* . . .

**25c, 35c, 50c RIBBONS For 19c Yard**

*The February Trade Sale of Ribbons Is Full of Many Such Surprising Values!*

Women who trim their own hats, and mothers with girls who wear hair ribbons, will find a treasure by way of actual savings here! Broken lines in Jacquards and Fancies—many of them in effective satin stripes, in amber shades; also black, white and colors will be included. The qualities are of the kind for which you'd expect to pay full price any time! At 19c a yard you will want dozens of yards. Wednesday! Choose early.

*It's a Sale You Cannot Afford to Miss! See the Eighth Street Window Display!*

Supply your Ribbon needs for months to come while they can be bought so profitably

## Everything For Baby Wedne...

*At Prices That Will Surely Attract Mothers!* *The Savings Will Amount ...*

**Baby Flannels Hemmed Free**
—on every Wednesday. Then we have a special phone service for those who cannot come down. Expert saleswomen in charge.
COLORED CRIB BLANKETS; size 36x50; a fleecy, warm quality in a variety of pretty colors. Big values Wednesday at....89c
36-IN. WHITE CAMBRIC, with a good wearing, soft finish. Full bleached. Supply your needs now while this lot lasts. Yard....9c
36-IN. ENGLISH LONGCLOTH; soft finish quality....12 yards $1.45
WHITE DIMITY, in checks or stripes for baby dresses; yard....12½c
BABY FLANNEL of white wool, 36 inches wide. Special, yard....50c
UNBLEACHED COTTON FLANNEL, of heavy quality; yard for....10c
COTTON BIRDSEYE—20-in. width; Wednesday, 10-yard bolt....85c
NURSERY SHEETING, 27 inches wide. Special, per yard....75c

**From the 2d Flo...**
—where Baby wearable goods ... look the bargains listed Wednesday.
Flannelette Bath Robes, in many ... designs. Sizes 1 and 2 years, at ... 75c.
Infants' Bonnets of ... navy, Copenhagen, red; ...
$1.75 Felt Hats; ... med in ribbons. ...
Children's Muslin Skirts; ... ruffle, tucks or embroidered....
Children's Muslin Gowns; ... Special for....
Infants Rubber Bibs....

**Children's and Misses' Patent Leather Shoes With Velvet Tops**
An especially dainty style as shown in sketch—new and promising great popularity. Patent leather with black velvet top, fancy buttons and flexible extension soles. Just one of Hamburger's many leaders.
*Sizes 8½ to 11* . . . . . . . . . . $2.50
*Sizes 11½ to 2* . . . . . . . . . . $3.00

**Eskimo Doll...**
*$1.50 to $2.50 ...*
Repriced as a special ... Cunning as can be ... Full jointed ... little ... baby.
We carry many novelties ...

*Don't hesitate to ask for our Wheel Chair Service, with Attendant. Entirely Free.*



**Schools and Colleges**

**Marlborough Preparatory School**
636 West Adams St.
Between Chester Place and Figueroa. Conveyance with teacher will be provided when necessary.
For girls under fourteen. Second terms begins February 7. Careful home training constant advancement, irrespective of grade limit.
Physical development a specialty. Grounds adapted to freedom of outdoor life.
Telephone—West 3214 and 23398.
MISS IDA B. LINDLEY, President

**Marlborough School for Girls**
865 West 23rd Street
Spring term begins February 7th. Certificate admits to colleges. Pupils under 14 not received.
References from school last attended absolutely necessary if applicant is unknown to principals.
Monthly lectures in French, with stereopticon, by Mons. Jacquard Auclair of the French Alliance.
Catalogues sent on application.
MRS. GEORGE A. CASWELL, Principal.
MISS GRACE WILTSHIRE, Associate Principal.

**Cumnock School**
For Young Women
Spring Term begins February 6.
Courses—Expression, Academic and Juvenile. Boarding and day pupils. Piano, Art and Physical Training. Send for catalogue.
1500 S. Figueroa Street.

**CALIFORNIA SCHOOL**
Boarding and Day. For Boys. Open all year. Military drill, athletic field, etc. 1948-52 Lovelace Ave. N. WILLIAM BRICK, M. A. Prin. Home 23673

**THE WESTLAKE SCHOOL FOR GIRLS**
Residence and day school. Accredited to Berkeley, Stanford, and Eastern Colleges. Affiliated Paris School. Catalogue upon request. 610 SO. ALVARADO.

**Girls' Collegiate School**
UPPER SCHOOL (CASA DE ROSAS)
Adams and Hoover Streets.
Miss Parsons and Miss Dennen, Principals.
LOWER SCHOOL (OPPOSITE CASA DE ROSAS)
949 West Adams St.
Miss Thomas and Miss Mosgrove, Principals.

**VON STEIN Academy of Music**
Tenth and Hill Streets
PHONES—A3750; Broadway 3922
Best instruction on piano, pipe organ, violin, 'cello, voice, brass and reed instruments. Excellent Free advantages. Terms to suit. Information and catalog FREE.

**MISS WING'S SCHOOL**
1226 Alvarado Street
Second semester begins Feb. 13. All grades and departments. Piano, Art, German. Private tutoring in all Grammar and High School branches. All teachers college women. Public school curriculum followed. West 5844. Home 53144.

**LOS ANGELES BUSINESS COLLEGE**
417 W. Fifth. Inc. 1890. Both Phones. Superior in Every Way. Get Rates.

**HEALD'S**
Business College, northeast corner Eighth and Hill Sts. F6700, Main 511. Send for full information.

**Kennard's Polytechnic**
BUSINESS COLLEGE.
1929 S. Grand Ave.
Low Rates. Positions for Graduates.
A WEEK'S TRIAL FREE.

**Success Shorthand Institute**
327-337 H. W. Hellman Building
Day and Evening School.
World's record system. Positions guaranteed

**URBAN MILITARY ACADEMY**
Corner Ninth and Beacon.
Boarding and Day School. Thorough school. A delightful home. Home 52647.

**MARYLAND SCHOOL**
120 BEACON STREET
Home and Day School. All departments. Individual Instruction. Send for Catalog. Home 52888; Main 269.
FRANCIS A. BARR, Principal.

**HOLLYWOOD SCHOOL**
FOR GIRLS
Boarding and Day School. Out-door study, recitations and physical training. Sleeping porches. Home Phone 57584.

Foremost Business College.
**The Isaac Woodbury**
Fifth Floor, HAMBURGER BLDG.
F1850. Main 2306.

**THE ORTON SCHOOL**
An English and Classical School for Girls. 130-170 South Euclid Ave., Pasadena. Day and Boarding. Accredited to colleges. Associated schools, Paris and Berlin. Art, Music, Outdoor Study. Reopens for twenty-first year, September 29th.
Home 495. ANNA B. ORTON, Prin.

**HOLLMAN BUSINESS COLLEGE**
A thorough Business Training School. Rate $10.00 Per Mo., Which is $5.00 Per Mo. Less Than Other Colleges. Investigate. 100 COULTER BLDG., 213 S. BROADWAY. Phones Bdwy. 2160; A1809.

24th year School of **Art and Design**
Sixth and Alvarado. Rudiments to highest. Day and evening. Seven life classes weekly. Only So. Cal. art school recognized in Europe. L. E. G. MacLEOD, Dir. Phone E1657.

**The Brownsberger Commercial College**
952-5-7 West Seventh Street
Day and evening classes.
Main 2411. Home 53469.
Free catalog.

Correct Corsets—Perfect Fitting
**Newcomb's CORSET SHOP 531 South Broadway**

**New "Walkover" BOOTSHOP**
No. 3, 623 South Broadway
J. F. Hughes, Prop.

**Drink Puritas Distilled Water---5 Gallons 40c**
Phones Home 10053, Main 8191.
L. A. Ice and Cold Storage Co.

**Unique**
CLOAK & SUIT HOUSE
245 So. Broadway

**DRINK HABIT ABSOLUTELY CURED IN 3 DAYS**
945 S. Olive NEAL INSTITUTE

**LOS ANGELES LIMITED** THREE DAYS TO CHICAGO
TICKETS—INFORMATION ... 50 SPRING ST. ...



Three Parts ... ANNUM $9.00.

... SOUTH ... FROSTED U...

... Orange Crops Hurt.

... Damage ... to Fruits and Vegetables.

... Temperature ... Spreading Over ... Wide Section.

... Figs Will Suffer ... Mississippi, Says Leading Planter.